1958

EL CAMINO

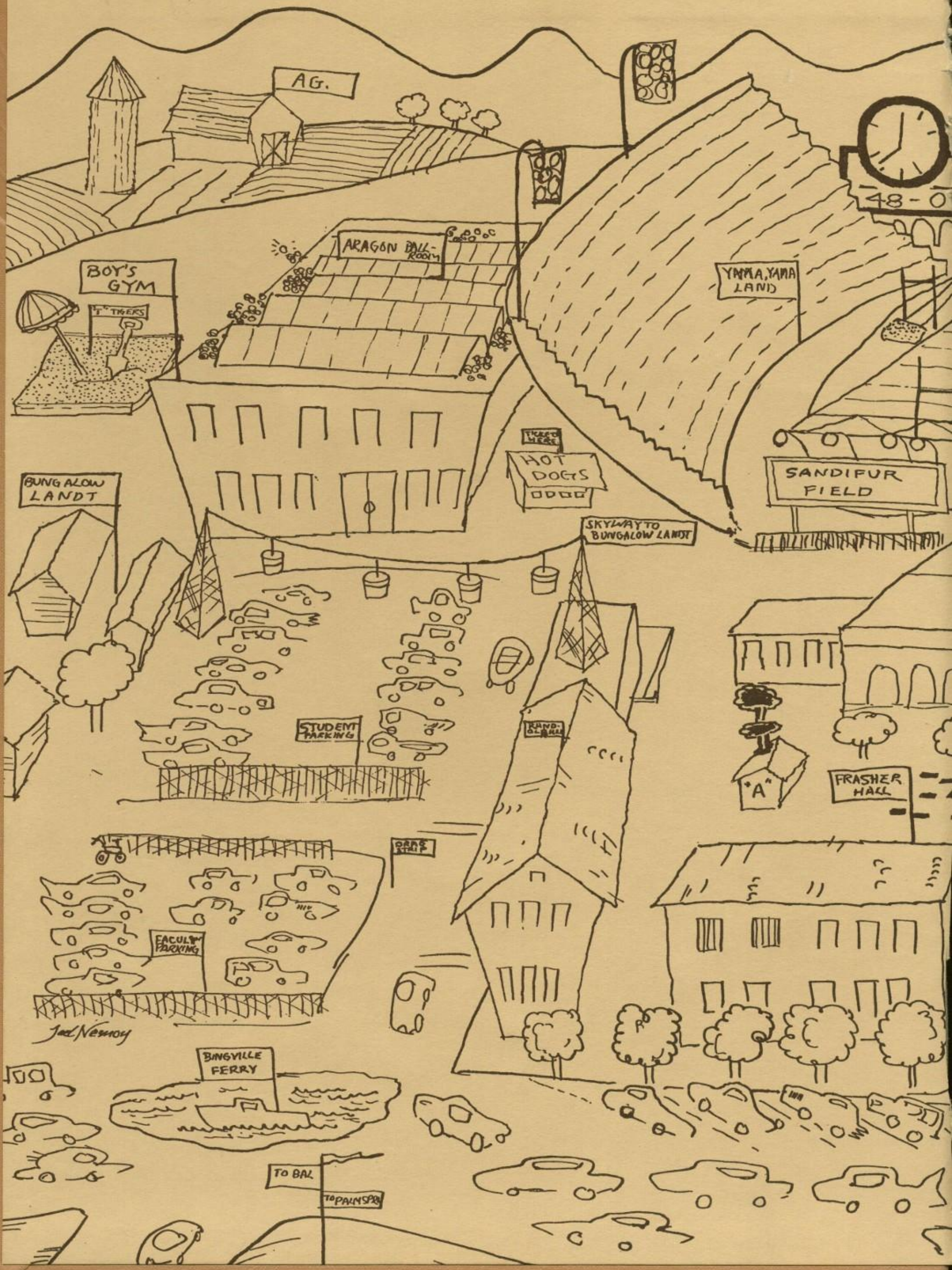
AG.
48-0
ARAGON BALL-ROOM
BOY'S GYM
YAMA, YAMA LAND
HOT DOGS
SANDIFUR FIELD
BUNGALOW LANDT
SKYWAY TO BUNGALOW LANDT
STUDENT PARKING
"A"
FRASHER HALL
FACULTY PARKING
Joel Newman
BINGVILLE FERRY
TO BAL
TO PALM SPR

NORT 15.00 F

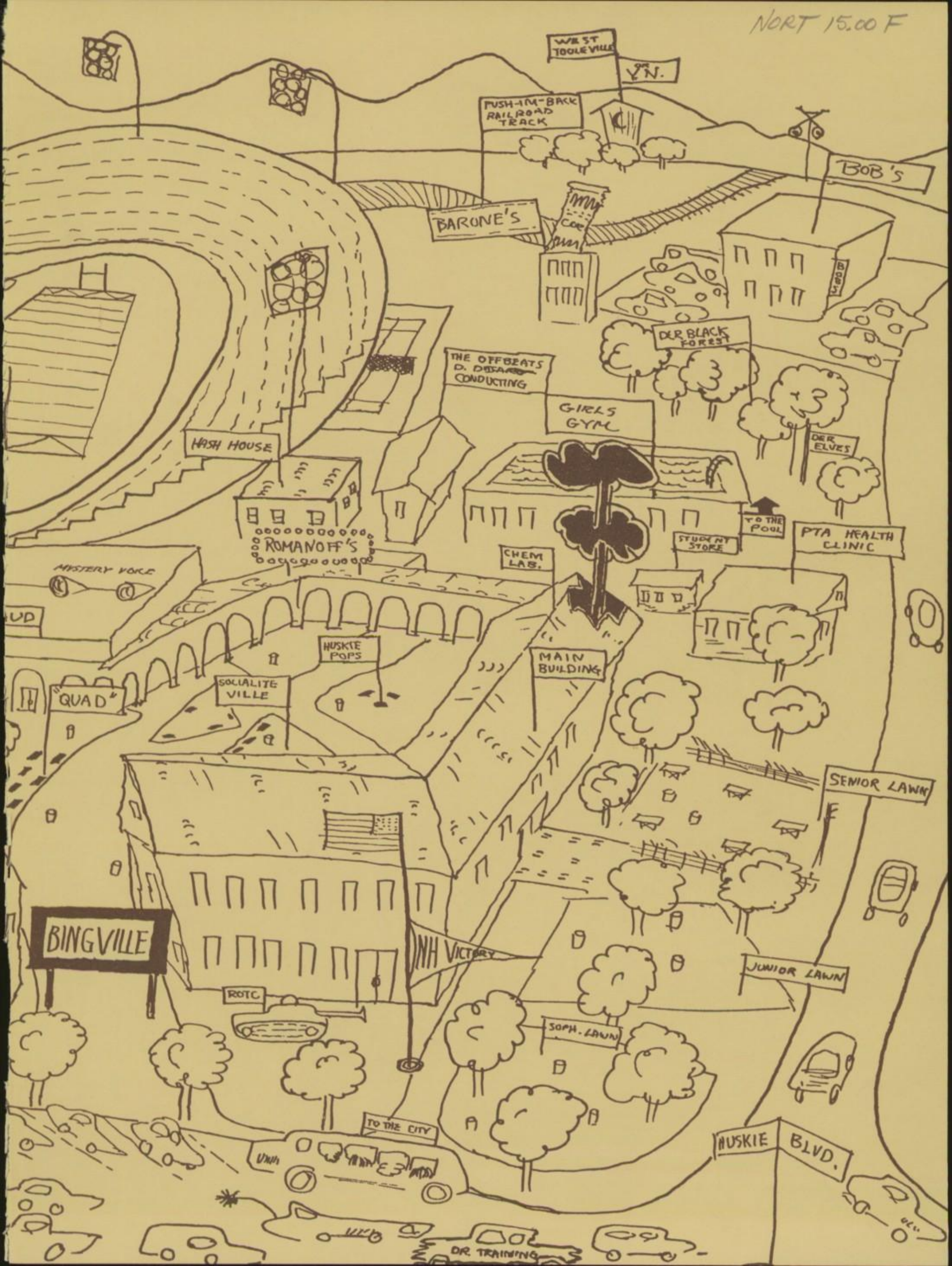
WEST TOOLEVILLE
VN.
PUSH-IM-BACK RAILROAD TRACK
BOB'S
BARONE'S
DER BLACK FOREST
THE OFFBEATS D. DASA CONDUCTING
GIRLS GYM
DER ELVES
HASH HOUSE
TO THE POOL
STUDENT STORE
PTA HEALTH CLINIC
ROMANOFF'S
CHEM LAB.
MYSTERY VOICE
HUSKIE POPS
MAIN BUILDING
SOCIALITE VILLE
QUAD
SENIOR LAWN
BINGVILLE
UNH VICTORY
JUNIOR LAWN
ROTC
SOPH. LAWN
TO THE CITY
HUSKIE BLVD.
DR. TRAINING

Roger -
Hope you all the luck and success in the R.O.T.C. and hope you become a Kernel sometime.
R.C. Baughman
(alias George)

Roger -
Good luck and if you are lucky enough you might get Mrs. Rosen again
Better luck than that
Bob Graham

Roger -
I hope you get all the luck in the world along with the best of luck in school
Sam Barker
P.S. We gave you a nickel in the summer school

Roger -
I think you are a pretty good guy even if you are in the R.O.T.C.
Christian

Roger -
I wish the best of luck to you
Lloyd Nicholson

Roger -
Good luck during the summer, see you next semester.
Paul Dabak

Roger -
Have fun during the Summer - See you next fall.
Dave McAllister

Roger -
Your a pleasure to work with
Jerry Bush

Roger -
Good luck and success in the R.O.T.C. and hope you become a Kernel sometime.
R.C. Baughman
(alias George)

Roger -
Good luck and if you are lucky enough you might get Mrs. Rosen again
Better luck than that
Bob Graham

Roger -
The Best of Luck Always To A Real Cool Guy and a Genius in Geometry
JAY C.

Roger -
Hope you can pull your score up so that you'll be second man on the "A Rifle Team"
Lennie McCreary

Roger -
I don't know if I'll take Spanish.
BEST OF LUCK -ALWAYS-
TONY HAYES

Roger -
I hope you get out of the R.O.T.C. I'm glad I've been a pleasure to work with
Leila Chaffin
P.S. I'm a nice guy & I make good grades and I succeed on do.
Jerry Rosen

To a real good fellow
Guy "Even if he is in the R.O.T.C."
Wert Stel
Good luck
Frank Orwick

Good luck to a real nice guy. Thanks for loaning me paper every day
Bar Tacan

Roger -
Have fun during the summer
Lennie Berthold

Roger -
Good luck
Fred Silver
P.S. Don't forget to pick up your paper

Always best of luck in behind and in the R.O.T.C.
Ronnie

Roger –
Have the RO treating you? Anyway it's been a lot of fun here at lunch times. Lots of luck in the semesters to come
Jim "the Greek god" Cappas

MRS. EDNA M. EVANS

Mike (Rothermel) Evans
the R.O. salutes you!
Dick "casual" Roger Esq

George –
Hope you find another sharp jay like me to learn your Spanish with. Usted es una buena comica. Remember our times in Compos kyi's class and the hayrides, the Ball pen the girl STORIES
Best of all to fine buddy
Carl Palmer

DEDICATION

Since the beginning of time, stars have served to guide and inspire us. One of the most brilliant stars in our North Hollywood High School Universe is reaching the culmination of a great career.

It is with sincere feelings of respect and admiration that we prepare to wish Mrs. Edna Evans success and happiness upon the occasion of her retirement. For years she has been the inspiration of other students, just as she has been to all of us.

Though future classes will be deprived of her warm friendliness, Mrs. Evans' constructive influence will remain a permanent part of our school.

BACKSTOM

AROUND the in 180

EL CAMINO

NORTH HOLLYWOOD HIGH SCHOOL - 5231 COLFAX AVENUE

WORLD days

Roger, Luck to a cool guy, even in R.O.T.C.
~~Roger Anderson~~

Too bad a cool guy like you has to go, but Chris life is Ronnie Stokes

Lots of luck a real swell guy that knows the truth about Tracy!

Todd Leigh

Roger: good luck to a real nice guy.
TED JOHNSON

1958

Roger I still don't think much of the R.O. But you are still a real cool guy. Best of luck in the future from a very very good friend
Sonny Howe

NORTH HOLLYWOOD - CALIFORNIA - U. S. A.

TABLE OF CONTENTS

The world of 1958 contains a wealth of adventure, beauty, courage, knowledge, friendship, loyalty, patriotism, and experience.

Presenting . . . our world of North Hollywood High School, where all of these become part of our lives.

In Bingville's teen-age orbit, we find True Blue and Huskie Grey, typical North Hollywood students. They are about to start **Around the World** in 180 days.

6 FACULTY

14 GOVERNMENT

24 SENIORS

52 CAMPUS

62 ACTIVITIES

90 ATHLETICS

FACULTY

In trying to administer to the many needs of our fine high school, I find the most gratifying thing is the wonderful cooperaiton we receive from the faculty and the student body. This cooperation has brought about an excellent relationship that in turn has made this year a most successful one.

As you turn the pages of the El Camino, let your memory go back and review the many accomplishments that you helped to achieve.

We can point with pride to the splendid record made by hundreds of our students, to the very fine leadership that was demonstrated by our student councils, student courts, and senior classes—to the outstanding records compiled by our athletic teams and the enthusiastic support given to our teams by the student body — and finally to the serious loyalty all Huskies have for their Alma Mater.

For all of these things we are grateful and thankful. May we continue to have this cooperation so that the good accomplishments of North Hollywood High School shall always be cause for great pride. This is truly one of the brightest spots in the world.

NORMAN B. McLEOD

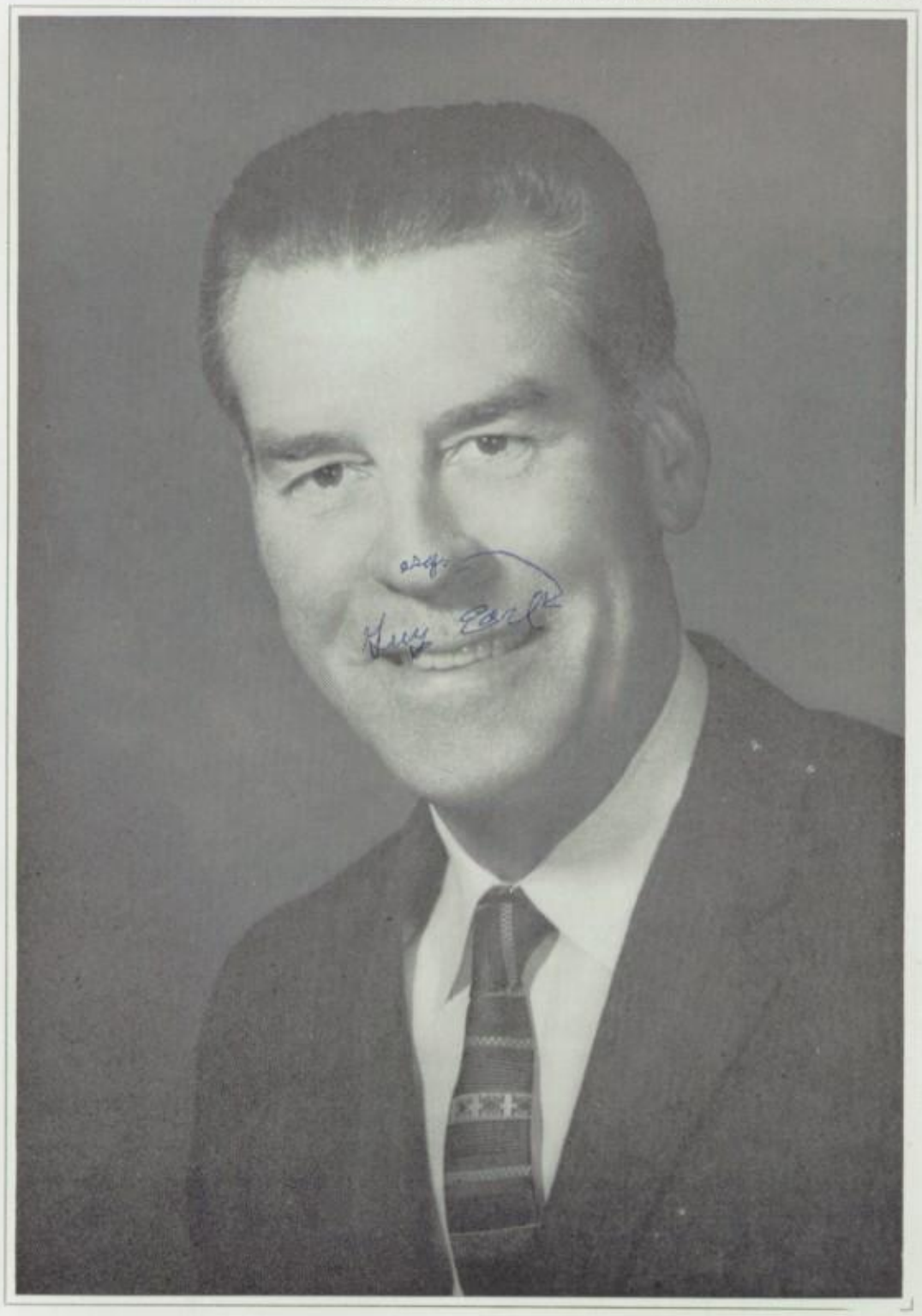

MR. NORMAN B. McLEOD

PRINCIPAL

VICE - PRINCIPALS

MRS. THERESA JINKS
Girls' Vice-Principal

"Around The World in 80 Days"
Is simply run o' mill,
But 80 **plus** one hundred more
We tear around Bingville!
It's fun and geographic, too,
With highlights bright and gay,
A speech to make; advice to lend,
Much work along with play.
So both of us thank all of you
Who make our travel light,
We couldn't go "Around the World",
And find a place so right.

Affectionately,
Theresa Jinks
Your Girls' Vice-Principal

Sincerely,
Frank Neugebauer
Your Boys' Vice-Principal

MR. FRANK NEUGEBAUER
Boys' Vice-Principal

Upon entering North Hollywood High School, a student starts on a journey "Around the World" right here on campus. His route is determined by the classes he takes. We, in the Counselors Office, are his guides on this trip. Our main concern is with the adjustment of young people. We try to accomplish this by guiding them through a study program that will stimulate their interests and make the best use of their own personal assets.

We hope that our efforts to counsel young people assist them in achieving wise self-guidance and a happy, well-adjusted adulthood.

ETHEL LUDWICK

MRS. ETHEL LUDWICK
Head Counselor

COUNSELORS

MR. BURTON MacDOUGALL

MRS. DESIREE NORTHCOTE

MR. JOHN MOORE

MR. WILLARD KISLING

MRS. RUTH DUNCAN

MR. GEORGE BETTS

MISS ARLENE HECKERSON

Seated—Miss Fischer. Standing—Mr. Auerbach, Mr. Matula, Mrs. Franco, Mrs. McMahon, Mr. Fraley, Mr. Wolfe, Mr. Anderson, Mr. Cushman, Mrs. Evans, Mr. Lynch, Mrs. von Helf, Mr. Curtis.

Social Studies

Business Education

Seated—Mr. Everett

Standing — Mr. Kisling, Mrs. Rosenblat, Mr. MacDougall, Miss Minsberg, Mr. Donaldson, Mrs. Byram, Miss Flincke, Mr. Wigge; Mrs. O'Byrne.

Art

Mrs. Bennett, Mrs. Stridborg, Mr. Wright, Mr. Zetlmaier

Music

Mr. Di Sarro, Mr. Harry, Mr. Hyam, Mr. Rossi

Row 1—Miss Asadoorian, Mrs. Bell, Mr. Wallace, Mrs. Crowder, Mrs. Bramman, Miss Yunkes, Miss Rivera.
Row 2—Mrs. Walker, Mrs. Shields, Mrs. Stoakes, Mr. Feinstein, Mr. Spaeth, Mrs. Stodel, Mrs. Duggan, Mrs. Bickford.

English

The collective knowledge of our faculty here at North Hollywood High School has allowed True Blue and Huskie Grey to become acquainted with all of the knowledge and culture of the immense world in which they will eventually find a place. They are thankful to have shared the friendship and wisdom of Bingville's teachers and administrators.

Foreign Language

Row 1—Mrs. Marino, Miss Rivera, Mrs. Duncan Mrs. Opitz, Mrs. Davis.
Row 2—Mrs. Northcote, Mrs. Hill, Mr. Compos, Mrs. Benjamin, Mr. Duncan.

Driver Education

Mr. Burgan, Mr. Wilson, Mr. Wallace, Dr. Bedioan.

Home Economics

Miss Gocke, Miss Allinson, Mrs. Bohanon.

Seated—Mr. Watson, Mr. Rothermel, Mr. Kennedy, Mr. Jones, Mr. Hunter, Mr. Moore, Mr. Lundy.
Standing—Mrs. Edgerton, Mr. Corbin, Mrs. Stamatis.

Science

Math

Row 1—Mrs. Merrill, Mrs. Driscoll, Mrs. Rosen, Mrs. D'Agostino.
Row 2—Mr. Mosher, Mr. Hunter, Mr. Francis, Mr. Meyer.

Industrial Arts

Mr. Grace, Mr. Katzman, Mr. Sebelius, Mr. Westaway, Mr. Woodyard, Mr. Young, Mr. Norwood, Mr. Carnahan.

Row 1—Mrs. Curtis, Mrs. Allen.
Row 2—Mrs. Walser, Mrs. White, Mrs. Price, Mrs. Shine, Mrs. Walker, Mrs. Edwards, Mrs. Sargent.

Office Staff

Row 1—Melvin Thomas, Blanche Evans, Jean Colburn, Ann Stibor, Helen Stroud, Lucille Langham.
Row 2—Gladys Barnum, Ruth Miller, Ruth McArdle, Eva MacBride, Frances Daniel, Laura Sneath, Ruby Whyte.

Cafeteria Staff

Health Office

Seated—Miss Bartek.
Standing—Mrs. Sargent, Joyce Ryono, Mrs. Edgerton, Carole Wright.

Library Staff

Advisors—Mrs. Cordell and Mrs. Walker.

GOVERNMENT

Whenever young people try to be self-governing to any degree, they find it necessary to constantly apply certain principles. Some of these are: liberty and justice for all, the greatest good to the greatest number, general welfare before individual profit, and do unto others as you would have them do unto you.

These truths apply around the world. Cooperative participation by students, faculty, and administration through the use of school courts seems to be an indispensable part of a genuine democracy. This cooperation is essential in planning the life of a school community.

A. F. PROKOP

MR. ARNOLD PROKOP

Advisor

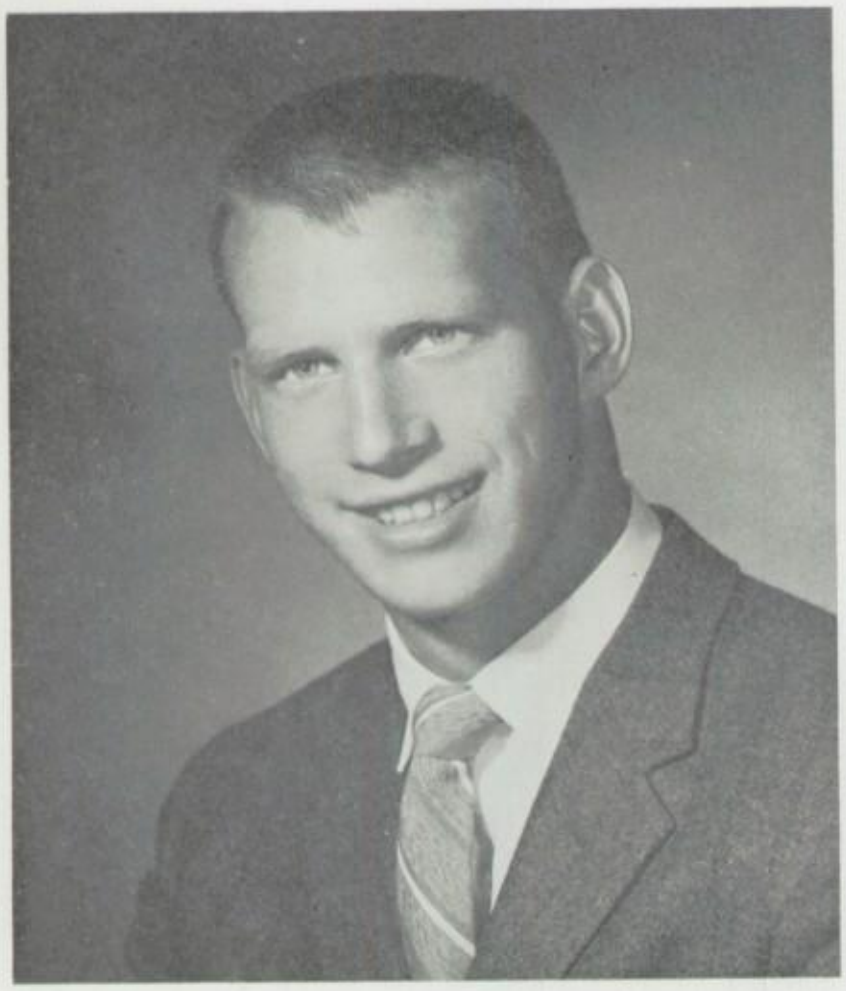

President
KEN JEWESSON

STUDENT BODY

Under the able leadership of President Ken Jewesson, the Student Council of Winter, 1958, proved to be a very capable one. Council officers responsible for a very active season of Fall activities were: Vice-President Ken O'Brien, Secretary Sandi Marshall, and Treasurer Frank Macari. The social festivities were highlighed by the Kickoff Dance and Sadie Hawkins Week. Both events were highly successful and enjoyed by the entire Student Body. The Council spurred a Clean Campus Campaign and was responsible for many improvements around the Bingville campus. A highly successful assembly program and athletic season helped to make this semester a memorable and outstanding one for the Student Council of Winter, 1958.

WINTER · 1958

Vice-President
KEN O'BRIEN

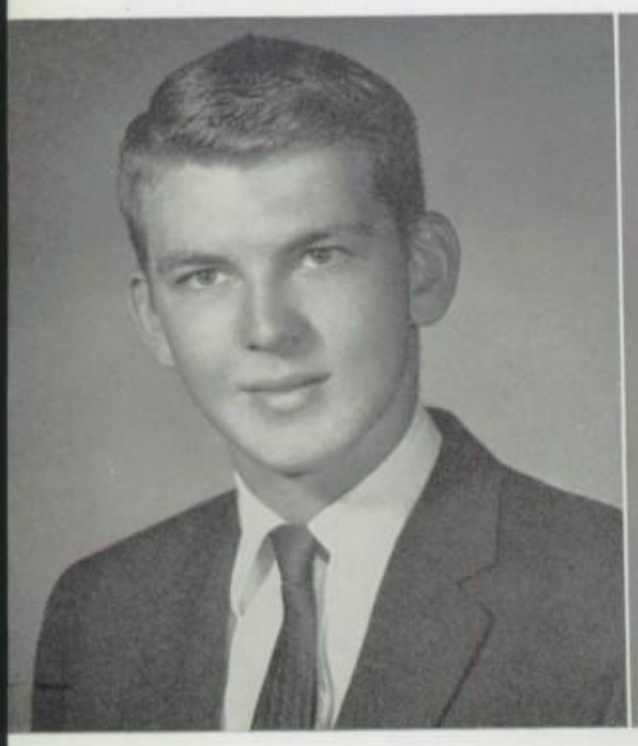

Secretary
SANDI MARSHALL

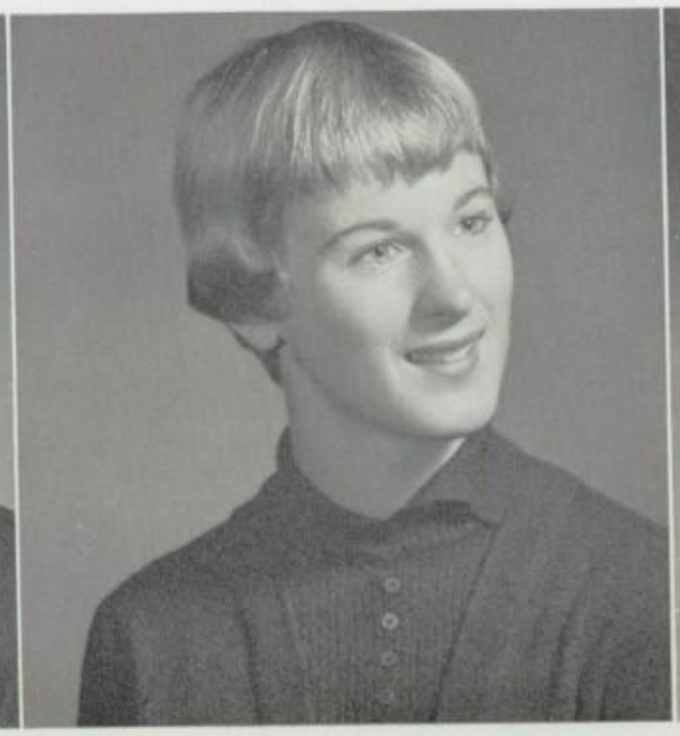

Treasurer
FRANK MACARI

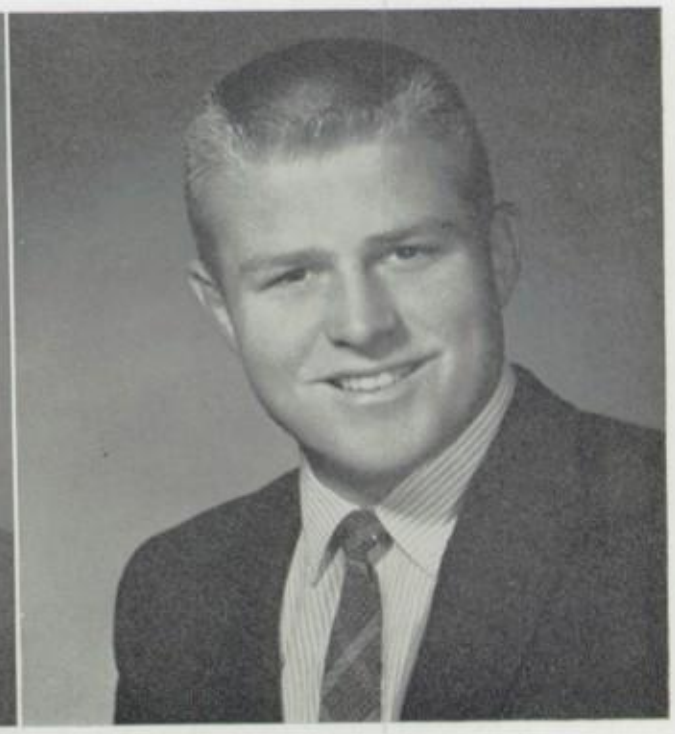

OFFICERS

President Richard Lombardi headed the Student Council of Summer, 1958, in a host of successful activities. Keeping the Student Body hopping with Sports Nights, dances and special activities were: Vice-President Carl Pfaff, Secretary Linda Baxter, and Treasurer Ron Mercado. Major projects for the semester included the revision of the "Blue and Grey," construction of a new Marque on Magnolia Lawn, and appropriations for various school improvements, additions, and activities. Highlighting the semester was the dedication of our Fine Arts Building. Dedicated to the memory of Mrs. Helen Randolph, who was respected and loved for many years as a teacher of Senior Problems at North Hollywood, it is called Randolph Hall.

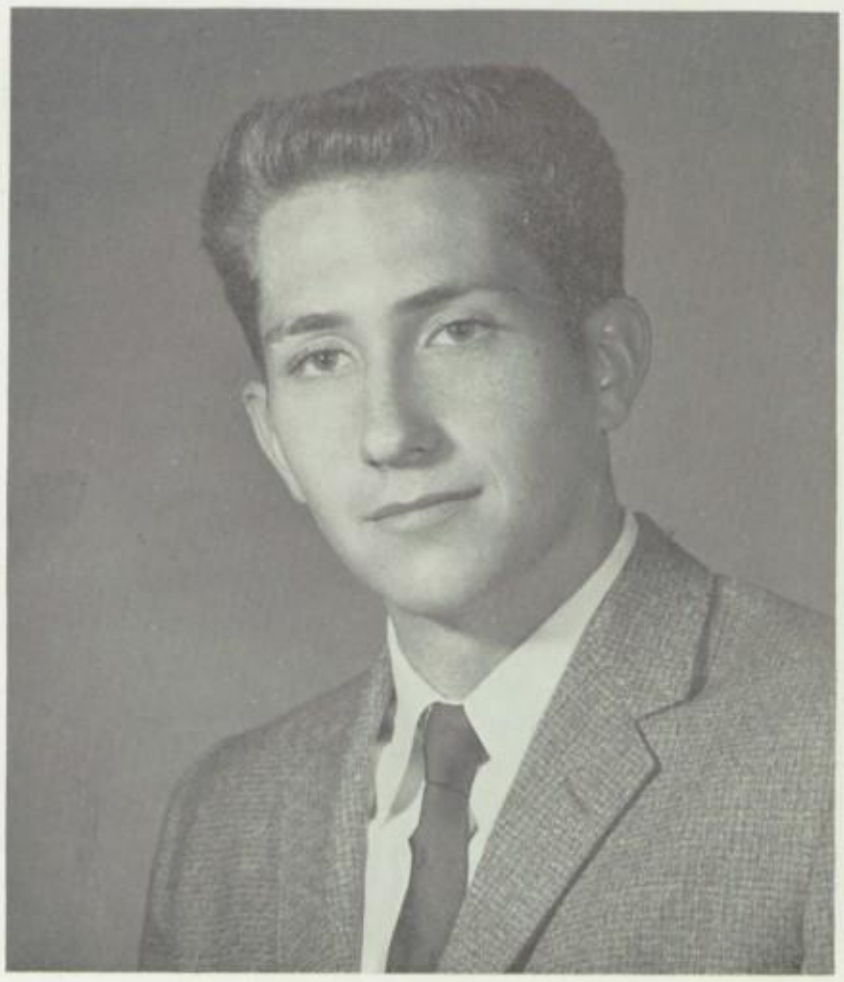

President
RICHARD LOMBARDI

SUMMER · 1958

Vice-President
CARL PFAFF

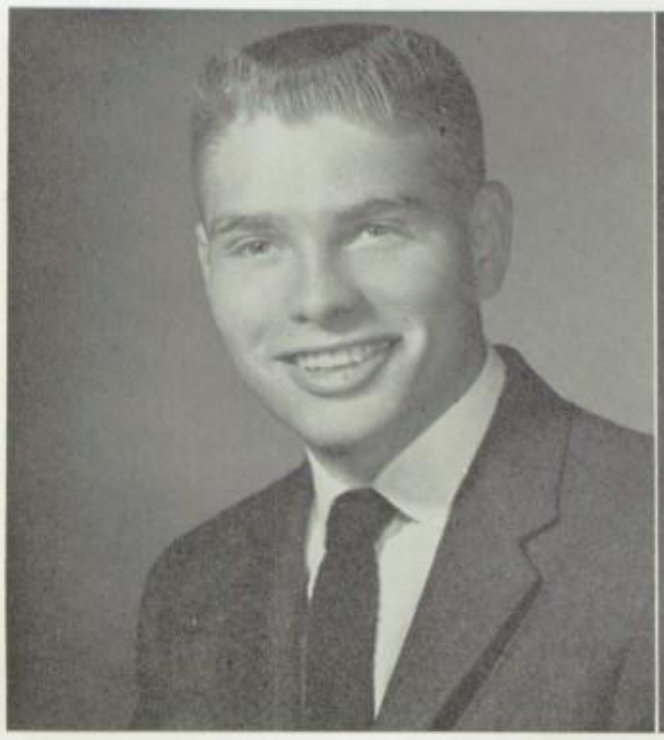

Secretary
LINDA BAXTER

Treasurer
RON MERCADO

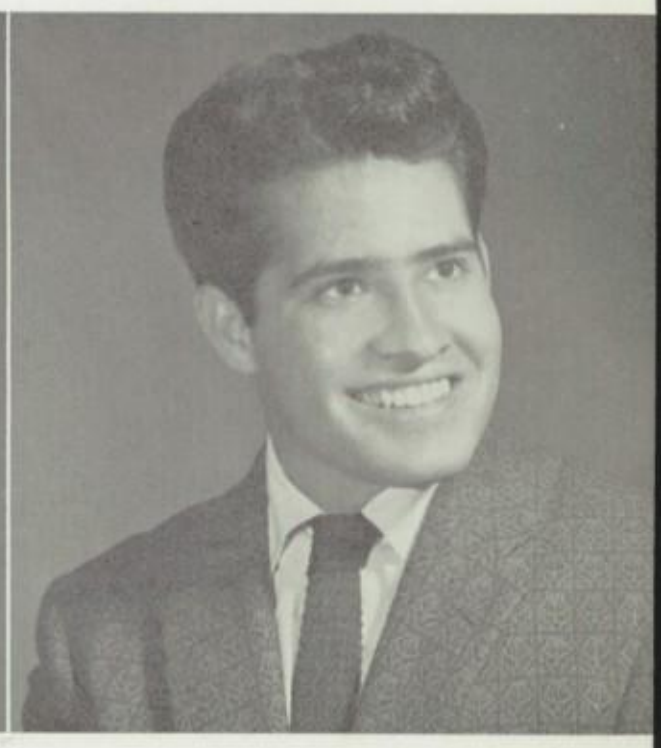

Standing

ADVISOR
Mr. Arthur Curtis

SECRETARY C.A.S.C.
Barbara Bauer

A10 PRESIDENT
Terry Hale

PRESIDENT GIRLS' SELF GOVERNMENT
Susan Brown

SENIOR AYE PRESIDENT
Don Heitzer

Standing

PRESIDENT C.A.S.C.
George J. Nolfi Jr.

B11 PRESIDENT
Jim Fetterman

A11 PRESIDENT
Richard Stenton

PRESIDENT BOYS' SELF GOVERNMENT
Richard Lombardi

COMMISSIONER OF ASSEMBLIES
Tony Miller

Seated Back

STUDENT BODY VICE-PRESIDENT
Ken O'Brien

STUDENT BODY PRESIDENT
Ken Jewesson

STUDENT BODY SECRETARY
Sandi Marshall

STUDENT BODY TREASURER
Frank Macari

SENIOR BEE PRESIDENT
Tony Angell

Seated Left

PRESIDENT OF BOYS' LEAGUE
Larry Maltin

COMMISSIONER OF GIRLS' ATHLETICS
Beverly Carter

COMMISSIONER OF SAFETY
Richard Manalis

COMMISSIONER OF HEALTH
Carole Wright

PRESIDENT LOS ESCUDEROS
Richard Konecky

HEAD CHEERLEADER
Brent Howell

Seated Right

PRESIDENT OF GIRLS' LEAGUE
Janie Patterson

COMMISSIONER OF BOYS' ATHLETICS
Bruce Munn

COMMISSIONER OF SCHOLARSHIP
Grace Dove

PRESIDENT LAS MADRINAS
Marcia Koenig

COMMISSIONER OF PUBLICITY
Carl Pfaff

COMMISSIONER OF SERVICE
Linda Baxter

WINTER - 1958

STUDENT COUNCIL

Standing

ADVISOR
Mr. Arthur Curtis

B11 PRESIDENT
Dick Weisbart

A11 PRESIDENT
John Alsup

R.O.T.C. REPRESENTATIVE
Alfred Zucker

PRESIDENT BOYS' SELF GOVERNMENT
Jim Wright

Standing

PRESIDENT C.A.S.C.
George J. Nolfi Jr.

COMMISSIONER OF ASSEMBLIES
Sue Alexander

A10 PRESIDENT
Jon Wilkman

PRESIDENT GIRLS' SELF GOVERNMENT
Janet Hardy

SENIOR AYE PRESIDENT
Frank Macari

Seated Back

SENIOR BEE PRESIDENT
Jon Madian

STUDENT BODY VICE-PRESIDENT
Carl Pfaff

STUDENT BODY PRESIDENT
Richard Lombardi

STUDENT BODY SECRETARY
Linda Baxter

STUDENT BODY TREASURER
Ron Mercado

Seated Left

PRESIDENT OF BOYS' LEAGUE
Bruce Munn

COMMISSIONER OF GIRLS' ATHLETICS
Ardis Blackburn

COMMISSIONER OF SAFETY
Mike Chandler

COMMISSIONER OF HEALTH
Barbara Bauer

PRESIDENT LOS ESCUDEROS
Richard Manalis

HEAD CHEERLEADER
Bob MacLennan

Seated Right

PRESIDENT OF GIRLS' LEAGUE
Anna Fagerlin

COMMISSIONER OF BOYS' ATHLETICS
Bob Scott

COMMISSIONER OF SCHOLARSHIP
Jeff Lombardi

PRESIDENT LAS MADRINAS
Joanie Cowell

COMMISSIONER OF PUBLICITY
Norma Eneim

COMMISSIONER OF SERVICE
Liz Carter

SUMMER - 1958

STUDENT COUNCIL

Officers—Susan Brown, President of Girls' Self Government; Richard Lombardi, President of Boys' Self Government. Grade Representatives—Leanor Briel, Steve Schlein, A-12; Joanie Cowell, John Sarp, B-12; Janet Hardy, Dave Lloyd, A-11; Gwen Gamble, John Poucher, B-11; Sue Randall, Bob Rosenberg, A-10; Linda Circle, Mike McLean, B-10.

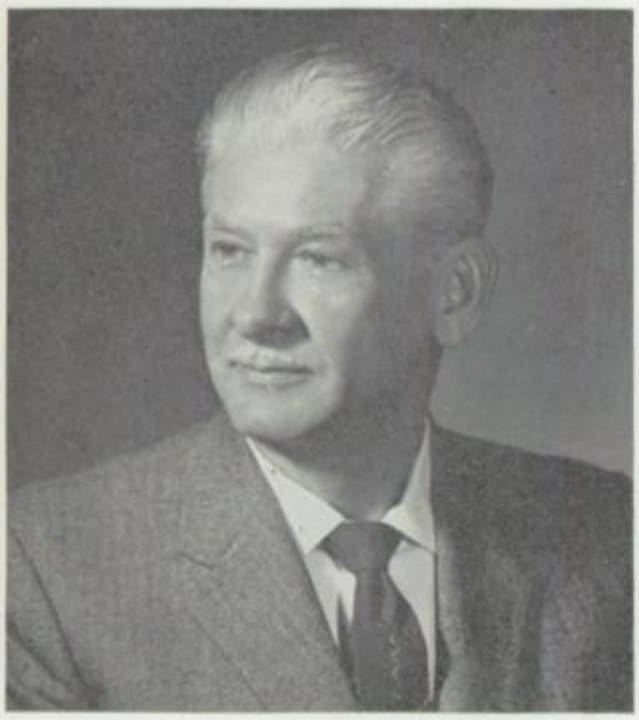

MR. ARNOLD PROKOP

Advisor

WINTER - 1958

STUDENT COURT

SUMMER - 1958

Officers—Janet Hardy, President of Girls' Self Government; Jim Wright, President of Boys' Self Government. Grade Representatives—Carole Wright, Ron Cohen, A-12; Dale Edmondson, Neal Bertram, B-12; Mardi Rollow, Randy Jones, A-11; Vauerie Nevius, Lew Wesley, B-11; Joan Maxwell, Tom Reneau, A-10; Judie Yocum, Dave Lloyd, B-10.

Officers—Ken O'Brien, President; Linda Baxter, Secretary

WINTER - 1958

BOARD OF REPRESENTATIVES

MR. ARTHUR CURTIS
Advisor

SUMMER - 1958

Officers—Carl Pfaff, President; Liz Carter, Secretary

Officers—Janie Patterson, President; Kathy Alexander, Vice-President; Mary Boys, Recording Secretary; Ardis Blackburne, Corresponding Secretary; Sue Alexander, Treasurer; Jo Ann Petroni, Historian.

Officers—Anna Fagerlin, President; Linda Piehler, Vice-President; Sue Schafer, Recording Secretary; Janet Hardy, Corresponding Secretary; Sheryl Nakashima, Treasurer; Gwen Gamble, Historian.

WINTER - 1958

GIRLS' AND BOYS' LEAGUE OFFICERS

SUMMER - 1958

Officers—Larry Maltin, President; John Alsup, Historian; Jon Madian, Treasurer; Jeff Lombardi, Secretary; Loren Petersen, Vice-President.

Officers—Bruce Munn, President; Don Anderson, Vice-President; Glen Gale, Terry Hale, Treasurers; Jim Fetterman, Secretary; Tom Yocum, Historian.

A-10 Officers—Terry Hale, President; Eric Larson, Vice-President; Valorie Slasor, Secretary. B-11 Officers—Jim Fetterman, President; Marilyn Brenton, Vice-President! Gwen Gamble, Secretary-Treasurer.

B-12 Officers—Tony Angell, President; John Everts, Vice-President; Anna Fagerlin, Secretary. A-11 Officers—Richard Stenton, President; Lynn Hovey, Vice-President; Maureen Harding, Secretary.

WINTER - 1958

CLASS OFFICERS

SUMMER - 1958

A-10 Officers—Jon Wilkman, President; Steve Verlak, Vice-President; Marge Muessel, Secretary-Treasurer. B-11 Officers—Dick Weisbart, President; Bob Rosenberg, Vice-President; Suzanne Murphy, Secretary-Treasurer.

A-11 Officers—John Alsup, President; Richard Salvetti, Vice-President; Annabelle Tanner, Secretary-Treasurer. B-12 Officers—Jon Madian, President; Hal Drake, Vice-rPesident; Jo Ann ePtroni, Secretary; Dale Edmondson, Treasurer.

One of the many ways that we as teachers and advisors try to prepare young people for those experiences that await them, is through Senior Problems classes. If one link in the chain of human relations is strengthened, so does the power of the human race increase. All 'round the world, we need individuals who understand others as well as themselves. That is the core of our world.

EDNA EVANS

OLYMPIAN CLASS MOTTO:

"The future—a challenge to the present"

SENIORS

OMEGA CLASS MOTTO:

"The key of knowledge unlocks the door of success."

MRS. EDNA M. EVANS

Senior Class Advisor

SENIOR AYE OFFICERS

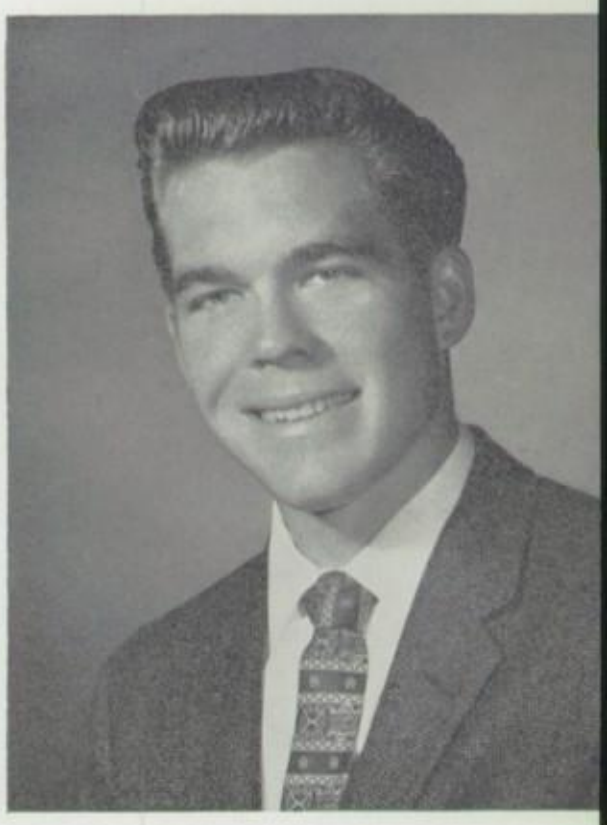

GARY ARBUCKLE
Vice-President

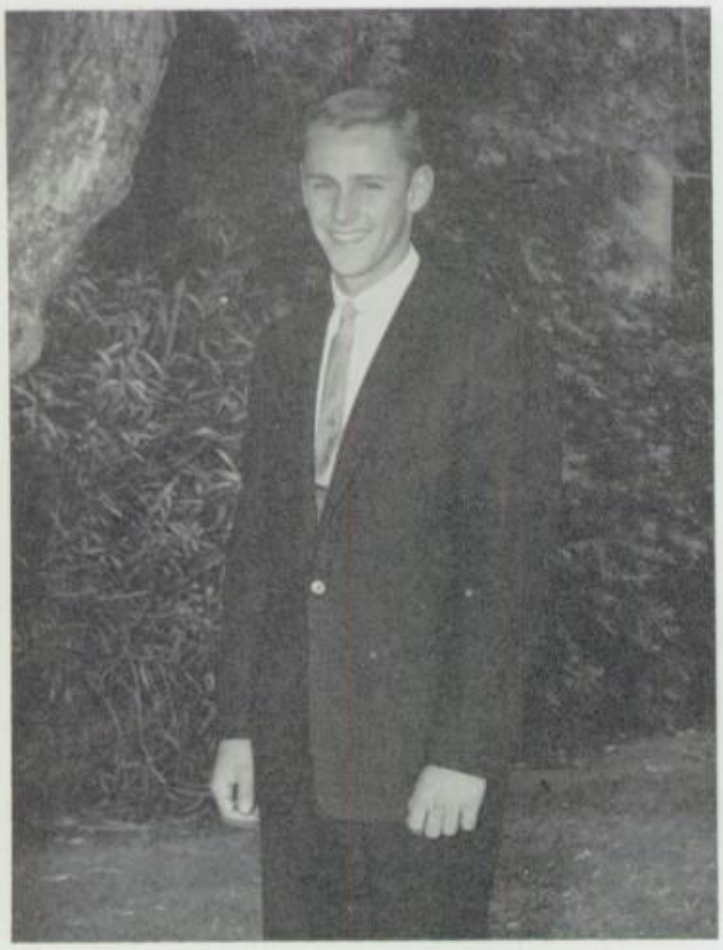

DON HEITZER
President

OLYMPIANS

NAN HOWARD
Secretary

BARRY MICHAELSON
Treasurer

JON WILSON
Historian

Senior Aye Council

Row 1—Nan Howard, Secretary; Gary Arbuckle, Vice-President; Don Heitzer, President; Barry Michaelson, Treasurer.

Row 2—Sandy Ashabraner, Diane Shadley, Carol Beller, Linda Fleming, Irene Lawrence, Melinda Estlin.

Row 3—Ann Leffingwell, Dennis Shapiro, Ed Armstrong, Steve Schlein, Larry Maltin, Nathan Lerman.

CLASS OF WINTER 1958

Sealbearers

Row 1—Marcia Koenig, Susan Enders, Grace Dove, Carol Beller, Valerie Lechner.

Row 2—Carol Brauss, Susan Brown, Larry Maltin, Jon Wilson, Sid Adelman, Linda Johnson. Absentees—Sue Singer, Nancy Palmer.

EPHEBIANS

OLYMPIANS · WINTER · 1958

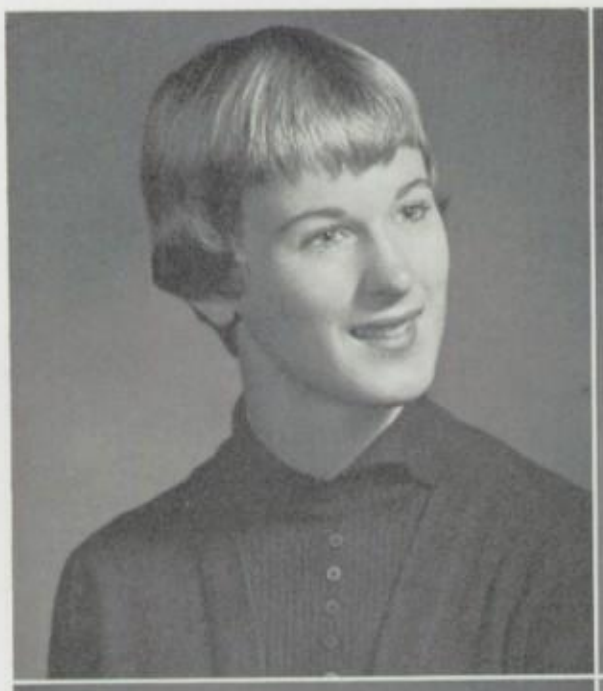

SANDI MARSHALL

KEN O'BRIEN

MARCIA KOENIG

JANE PATTERSON

SUSAN BROWN

STEVE SCHLEIN

Maureen Abbott
Sidney Adelman
Donna Allen
Gary Arbuckle

Ed Armstrong
Judy Arne

Sandi Ashabraner
Barbara Baden
Barbara Baessler
Barbara Baker

Roger Baldwin
Carol Beller

Patricia Benway
David Berman
Dick Berry
Nancy Black

Russell Block
John Boersma

Edward Bond
Judy Boutelle
Edyce Brager
Carol Brauss

Leanor Briel
Dennis Brown

Judy Brown
Susan Brown
Joanne Bunin
Lee Burch

Margaret Busse
Joan Butensky

Fred Calagna
Al Calixtro
Elaine Cameron
Charles Campbell

June Christiansen
Will Claus Jr.

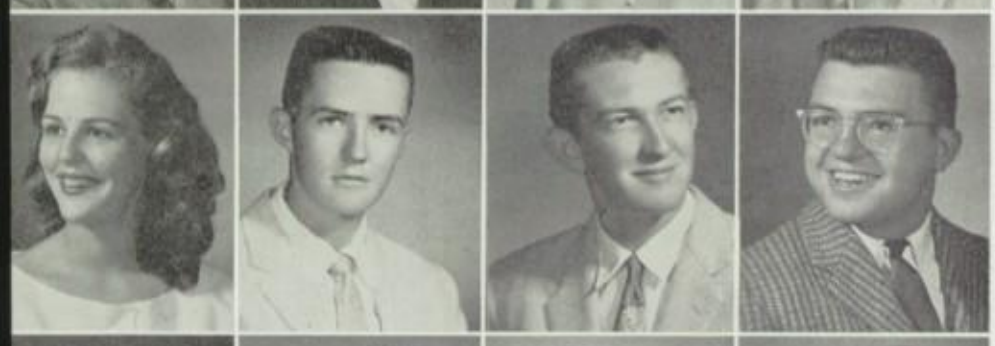

Judy Collier
Alex Conlin
Paul Cook
Tom Cost

Carole Crawford
Lee Critchfield

Pat Czurles
Denise Daharsh
Jeanette D'Attile
Mary Daulton

Tom Davies
Carole de Angelis

Jerry Diamond
Marcia Dinsfriend

Joe Dvorak
Don Dwiggins

Judi Ellis
Sue Enders

Barbara Frank
Colin Frazier

Nancy Gibbs
Donna Gibbler

Marlene Goldsmith
Jordan Good

Eddie Hart
Mary Haverty

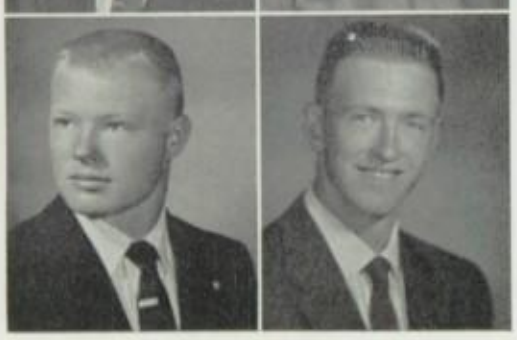

Peter Holt
Harvey Holtz

Nancy Disterdick
Grace Dove
Toby Drake
Lowell Dreyfus

Sue Edwards
Judy Eichoff
Barbara Eisenstein
Sue Elconin

Melinda Estlin
Millard Evans
Bill Fishel
Linda Fleming

Robert Frederick
Sharon Garrett
Sandra Getzug
Alan Gewant

Warren Giblin
Herbert Ginsberg
Michael Gish
Bob Glatter

Bob Gordon
Ray Grant
Pat Guinotte
April Hardin

Carl Headwall
Don Heitzer
Carol Hittle
Joan Holland

Maureen Hooker
Sam Houston
Nan Howard
Linda Hughes

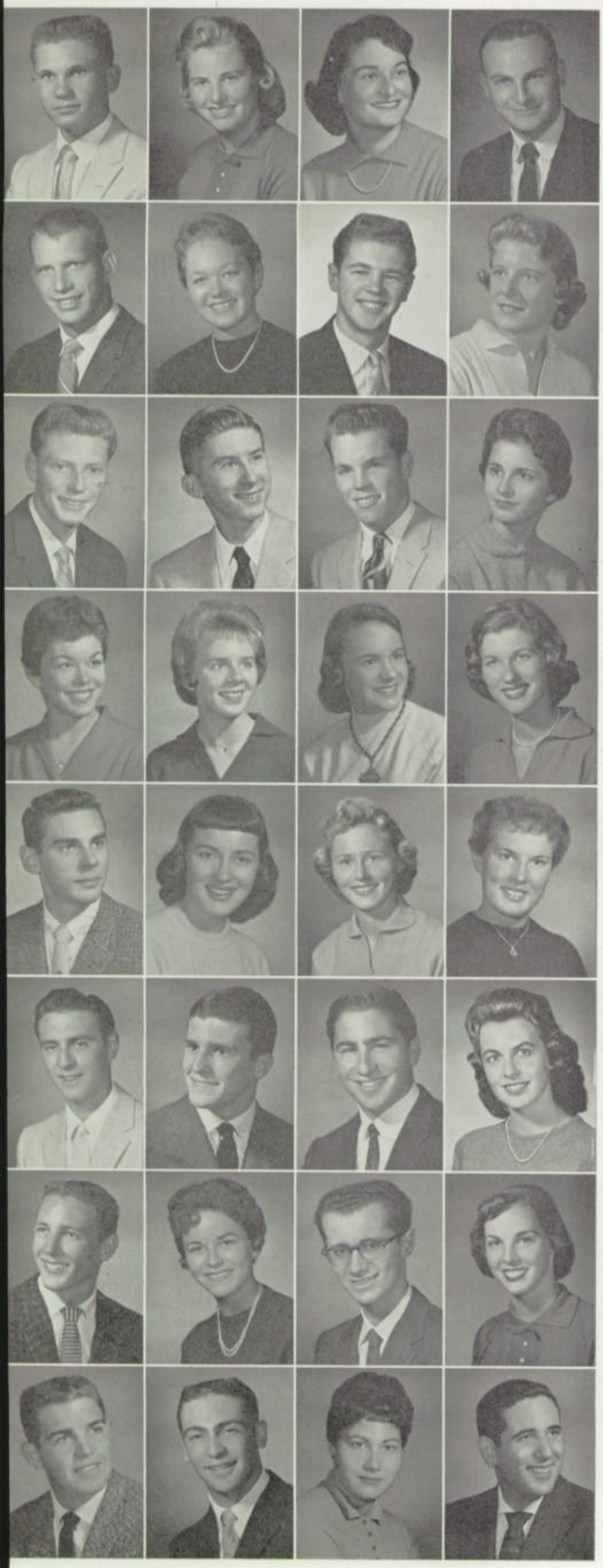

David Hunt
Janice Irwin
Phyllis Jacob
Hank Jacobs

Ken Jewesson
Linda Johnson
Ray Johnson
Patty Jones

Lynn Kienle
Rodney Kennison
Phillip Knepper
Marcia Koenig

Joyce La Salle
Irene Lawerence
Val Lechner
Ann Leffingwell

Myron Leiberman
Carole Litwin
Helen Lloyd
Sue Lockman

Sammy Luongo
Tony Luraschi
Larry Maltin
Geraldine Marian

Brent Mathis
Karen Maxwell
Bill McAdams
Joyce McCann

Mike McMullen
Melvyn Meyers
Phyllis Meyerson
Barry Michaelson

Daryl Jacoby
Ronald Jensen

Marilyn Kates
Jane Kessler

Rick Konecky
Bonnie Kufel

Nat Lerman
Bob Lever

Perry Loel
David London

Sandi Marshall
Jo Rene Mashek

Shelia McDermott
Elizabeth McKinny

John Michlin
Frankie Middelton

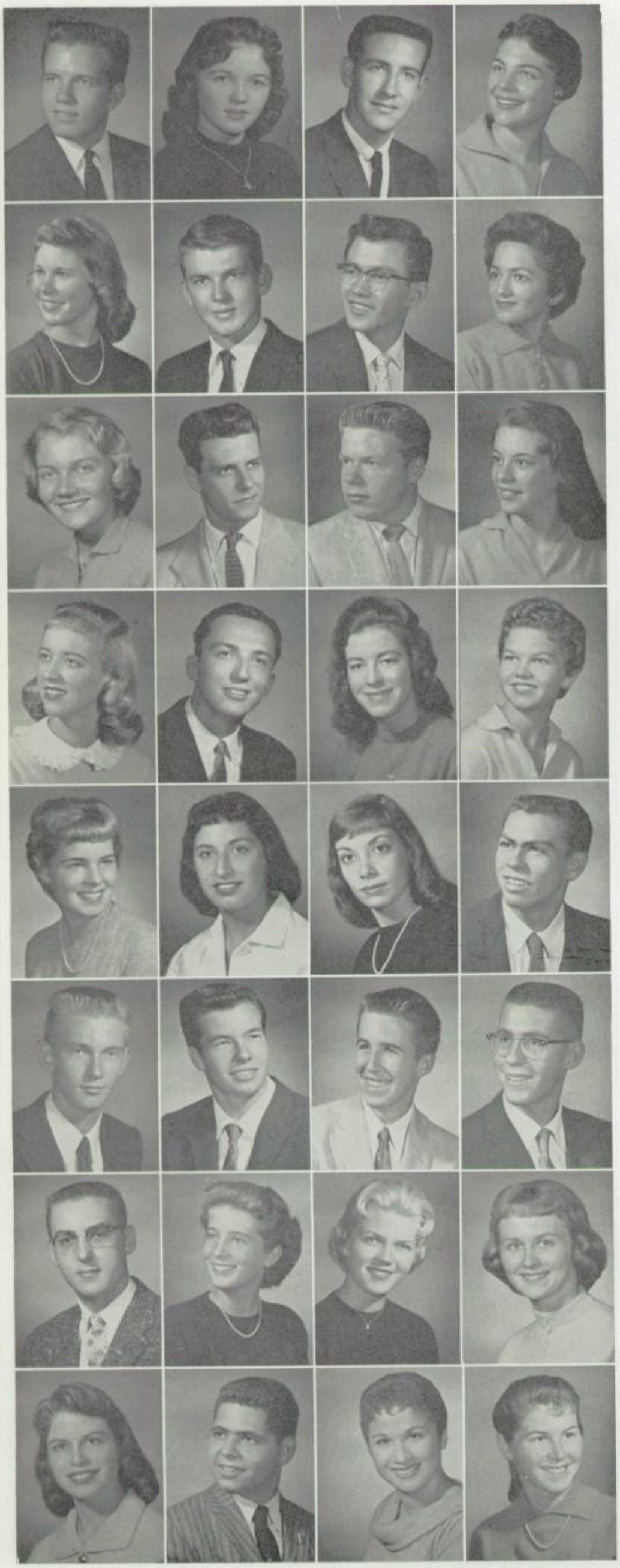

Anthony Moran
Sherry Morrison
Alan Moskovitz
Marilyn Mullenbach

Karen Nielson
Ken O'Brien
Ken Oshiyma
Estella Padella

Jane Patterson
Russ Perkins
Rich Pierce
Joanne Popelka

Pam Randel
Alvin Renetzky
Sharon Reznick
Shari Rich

Leni Robinson
Elaine Rose
Kathie Ross
Carlos Royval

Charles Sanders
Bob Sater
Wayne Scharf
Steve Schlein

Robert Schwartz
Sharon Sedden
Denise Sevre
Diane Shadley

Grace Shniad
Jerry Shubb
Diane Siegle
Arlene Simmons

Marna Miller
Brian Monk

Linda Nelson
Joel Nemoy

Nancy Palmer
Dan Patch

Steve Price
Janet Pugh

George Richards
Roz Richman

Barbara Rubin
Conrad Sanchez

Gary Schnelle
Nana Schuch

Dennis Shapiro
Judie Sheffner

Sue Singer
Laura Smalley

Vera States
Virginia Stone

Linda Thow
Deanna Todd

Lynn Weidler
Vicki Weisenberger

Alan Wilke
Becky Williamson

Gail Woolf
Don Youngman

Bob Smith
Camille Sorbello
Tom Stalcup
Sharon Stambrook

Ron Taylor
Barbara Tennant
Karen Tennis
Judy Thomas

Norman Torres
Janet True
Dave Twelker
Pam Wakeman

Bonnie Weiss
Joel Westervelt
Buddy Westfall
Jtcquie Whitaker

Jon Wilson
Ralph Winchester
Sandra Winsor
Sheldon Wold

Anne Zettas

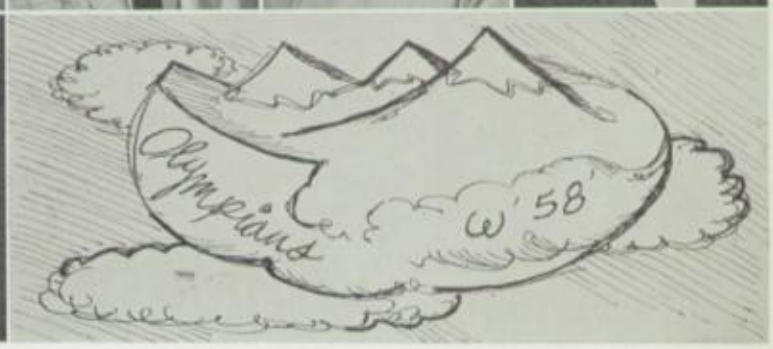

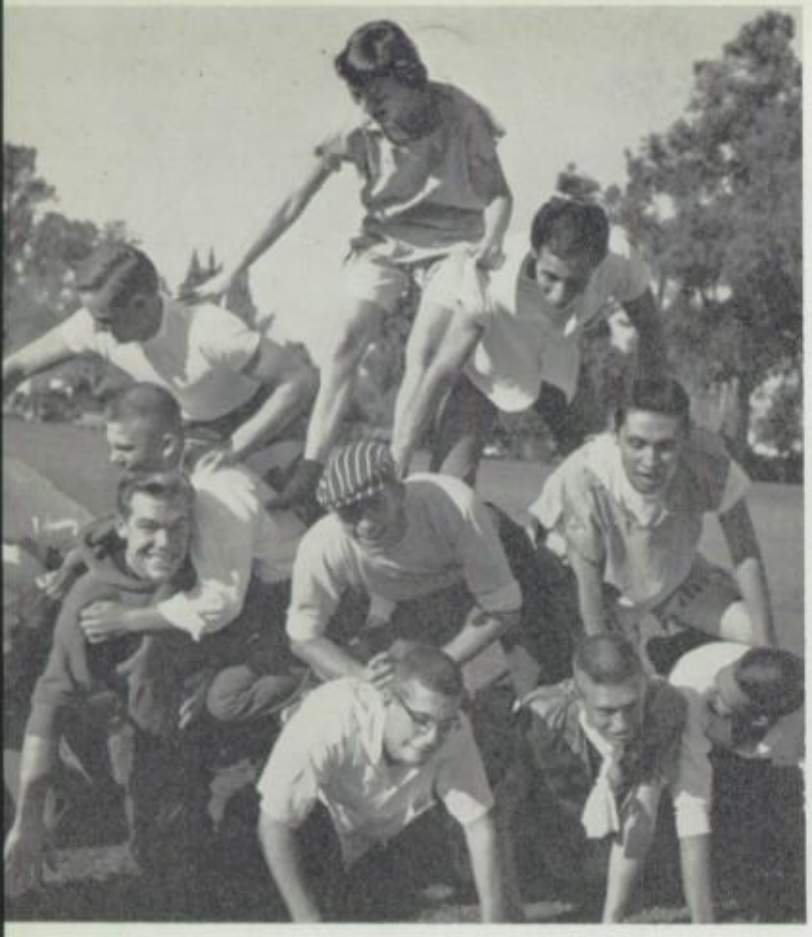

"Well, Did You Evah?"

MEMORIES

"Teachers' Pets"

"Shall We Dance?"

"Doin' What Comes Natur'lly"

"The Best Things in Life Are Free"

MEMORIES

"We Don't Wove You Anymore"

"Lolli-Pop — Lolli-Pop"

"We'll Be Together Again"

SENIOR AYE OFFICERS

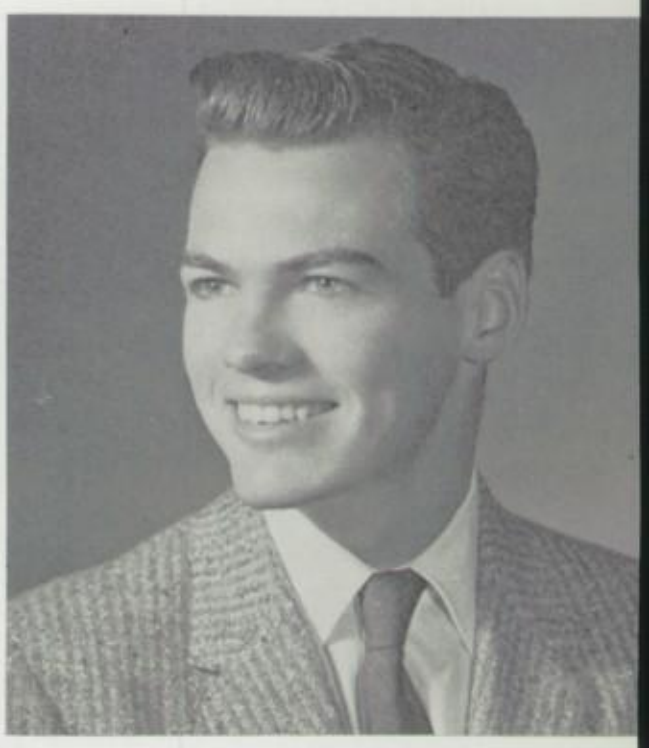

JOHN EVERTS
Vice-President

FRANK MACARI
President

OMEGANS

Historian

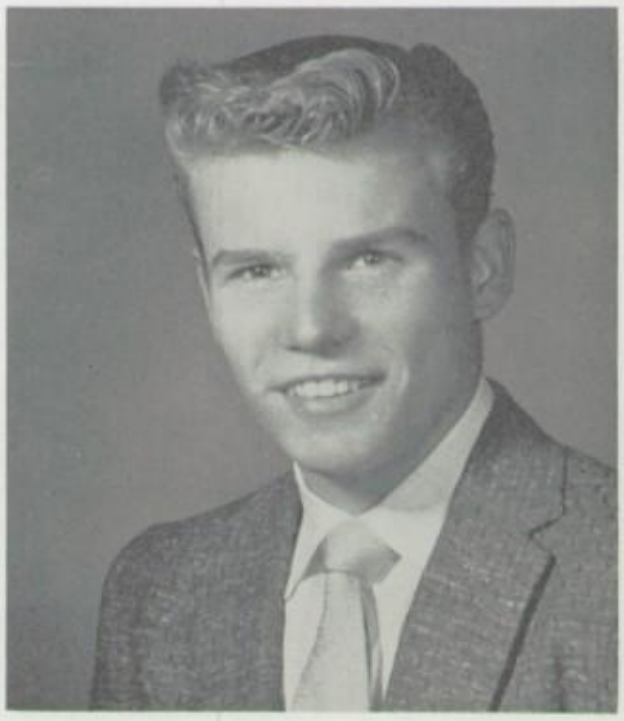

TONY SYDES

Secretary

BEV CARTER

Treasurer

MARGIE TERTZAG

Senior Aye Council

Row 1—Dawn Richey, Valerie Richey, Joyce Ryono, Joanie Cowell, John Everts, Vice President; Frank Macari, President; Mrs. Evans, Sponsor; Bev Carter, Secretary; Margie Tertzag, Treasurer; Jackie Goodbrod.

Row 2—Jo Ann Munari, Suzanne Todd, Ann Winchell, Steve Lyken, Bill Elliot, Lynn Pinkston, Pat Cannon, Blanche Rios, Sharon Sowers.

Row 3—Jim Wright, Robert Nater, Jim Woodford, Richard Manalis, George Mayon, Tony Angell, Loren Peterson, Ron Cohen, Ray Pendelton.

CLASS OF SUMMER 1958

Sealbearers

Row 1—Kate Holz, Sandy Kagan, Susan Shapiro, Barbara Perkins, Bonnie Miller, Diane Johnston, Sue Bardwell, Lola Dell, Anna Fagerlin.

Row 2—Philip Hoffman, Carl Pfaff, Robert Nater, Carl Dorn, Sam Pelter, Alfred Zucker.

Row 3—Kay Raynesford, Judi Gross, Jack Harvey, Joel Gardner, Ben Loveless, John Everts, Dave Christiansen, George Nolfi, Jr.

EPHEBIANS

OMEGANS · SUMMER · 1958

LINDA BAXTER

JOANIE COWELL

JOHN EVERTS

ANNA FAGERLIN

DIANE JOHNSTON

RICHARD LOMBARDI

RICHARD MANALIS

MICHAEL McLEAN

GEORGE NOLFI

CARL PFAFF

LINDA PIEHLER

KAY RAYNESFORD

SCOOTER TEAGUE

JAMES WRIGHT

Louis Abbot
Charles Abronson
Marsha Aisley
Bert Akerboom

John Alexander
Kathleen Alexander

Ronnie Allen
Donald Alleyn
Darlene Alonzo
Tobby Alvestad

Harriet Amdur
Don Anderson

Karen Anderson
Rita Anderson
Roger Anderson
Anthony Angell

George Arglen
Penny Armstead

John Arnone
Sue Arrico
Betty Austin
Bernice Avchen

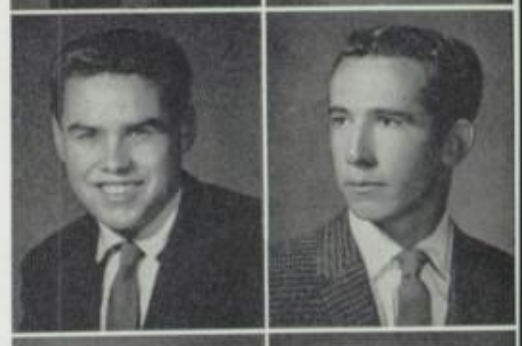

George Bahrman
Jim Ballard

Lana Balter
Max Balter
Judy Bannick
Josephine Barbero

Lois Barbero
Don Barcus

Sue Bardwell
Bonnie Lou Barker
Beverly Barkley
Jim Barnhouse

Marie Barry
Joseph Battaglia

Barbara Bauer
Linda Baxter
Pierre Beauvais
Barbara Beckert

Marcia Belnick
Donna Bennett

Harvey Bergman
Barry Bernbaum
Larry Berman
Barry Bernstein

Benjamin Bernstein
Walt Bever

Barbara Blogna
Sharon Bongfeldt

Ronny Borden
William Borden
Gail Bradley
Robert Bream

Gerry Brooke
Sara Jo Brooks

Donna Brooks
Bonnie Brown
Howard Bruce
Francine Buck

Carol Buckles
Sharon Buril

Bob Burkinshaw
Richard Busk
David Caldwell
Dennis Callaban

Ray Camero
Jill Campbell

Patricia Cannon
Sarah Cannovo
Andrea Cannutt
Linda Caranchini

Tim Carl
Anna Maria Carr

Clarrissa Carriere
Beverly Carter
Elizabeth Carter
Marvin Chantry

Arlene Chersky
Judy Chodos

David Christiansen
Linda Circle
Jim Cockerell
Marsha Cohan

Marcia Cohen
Ronald Cohen

Dave Cole
Linda Conklin
Owen Connell
Carole Cook

William Cook
Margo Corcoran

Eilene Cordia
Martin Cortinas
Barbara Corwin
Michaele Costamagna

Bob Coulsell
Steve Counter

Bob Daniels
Judith Dardis

Mary Jane Delaney
Lola Dell

Dennis Dillon
Dianna Dodge

Mary Dunning
Gail Duntley

Jeri Ann Elam
Patty Elkins

Norma Eneim
Marie Engelke

Julie Farkas
Ellen Fenton

Joanie Cowell

John Crider

Michael Crockett

Joyce Dailey

Gary Davis

Sandra Davis

Barcum Dawson

John De Amicis

Allen Delles

Mary Ellen De Mel

Bob Di Chiro

Jim Dillard

Larry Doria

Carl Dorn

Connie Downer

Barbara Downing

Elaine Duval

Suzanne Eastman

Pamela Eich

Marilyn Eisen

Linda Elliott

William Elliott

Shirley Elsner

Earl Elwood

John Everts

Margaret Fagel

Anna Fagerlin

Sonja Farer

Leona Ferrell

Robert Fickel

Jenell Finger

Michael Finnegan

Russell Firestone
Joe Fischer
Bonita Fisher
Linda Fisher

Mike Fishman
Chris Flanigan

Pat Foster
Roberta Frank
Sigrid Frankson
Linda Freasier

Ida Freedman
David Frenn

Judy Freude
Stephen Friedman
Robert Fritts
Irene Frost

Lugene Furman
Vance Gage

Bob Gairdnre
Larry Gaisford
Bonnie Gann
Albert Garcia

Joel Gardner
Jay Gaynor

Louis Gennerelli
Virginia Gibson
Kay Gieg
Jerre Ann Giles

Ann Gillespie
James Gillespie

John Gino
Hilma Gleis
Francis Glenn
Florence Glick

Evelyn Goldin
Geraldine Goletz

Wanda Gomendi
Jacquie Goodbrod
Arlene Goodman
Judy Goodrich

Linda Goose
Stanley Gorman

Arnold Gottleib
Norma Gottschalk
Michael Grace
Harriet Garlnick

Pat Grady
Cecelia Gray

Douglas Greene
Charles Greve

Elizabeth Hall
Marianne Hancock

Marsha Harris
John Hartz

Michael Hegge
Allen Heimel

Robert Hilleary
Helen Hoffman

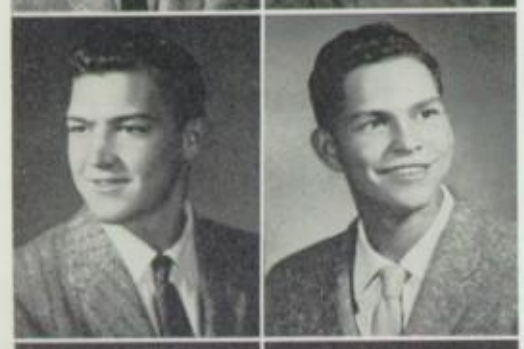

Larry House
Carl Howard

Stan Imoto
Sandra Irvin

Alan Jacoby
Linda Jenkins

Dave Greve
Judith Gross
Diane Guyer
Allen Haim

Bill Hand
Laela Handy
Dan Hannam
Barbara Hanson

Jack Harvey
Judith Hatton
Pat Haus
Carole Haverty

Jerry Hency
Sally Hershfeld
Sylvia Herter
Judie Hileman

Philip Hoffman
Doris Holloway
Kate Holtz
Clydora Horne

Brent Howell
Donald Huff
Don Hughes
Walt Hypes

Bill Isherwood
Nancy Ives
Richard Jacob
Allan Jacobson

Harlan Johnson
Milford Johnson
William Johnson
Diane Johnston

Rickey Johnston
Sandra Jones
Sandy Kagen
Susan Kalan

Barbara Kallman
Neal Kaminsky

Merrill Karof
Barbara Kay
Jo Nel Kelly
Bob Kendall

Howard Kesner
Thomas Kidson

Barbara Kiesser
Charmaine Kise
Diane Klein
Joy Klevins

Joan Koop
Joyce Koop

Eddie Kotal
Suzanne Kozek
Bob Krakoff
Constance Krueger

John Laing
Ted Lamb

Judy Landean
Linda Landon
Rona Landon
Dale Landroth

Susan Landsberg
Gordon Larson

Bob Leach
Mary Lee
Jean Legastelois
Robert Lepis

Charlene Lesky
Dean Lester

Robert Levey
Ann Levine
Michael Levine
Sandy Levy

Rosalind Leyton
Gloria Lieberman

Lynn Lindquist
Arlene Litman
Lance Lobrovich
Brenda Lomas

Richard Lombardi
John Lombardo

Ann Loughner
Benjamin Loveless

Jeff Lugash
Murray Lugash

Sally McCollum
Robert McCully

Betsy McKee
Michael McLean

Malcolm MacKinnon
Melinda Mairs

Judith Markens
Carole Marks

Mary Mauriello
Francine Mayo

Norma Millar
Bonnie Miller

Bob Lowry
Maurice Lozar
Barbara Lubeznick
Karen Ludwig

Dave Lurie
Lorna Lydecker
Marilyn McClain
Cynthia McClelland

Tim McDonald
Harriet McGraw
Mary McGuiness
Marilyn McIntyre

Ronnie McLeish
Sonya McLucas
Tom McNett
Frank Macari

Richard Manalis
Mary Louise Maneff
Joyce Manies
Richard Marchus

Stephen Marks
Darlene Martinez
John Mateja
Bill Matthias

George Mayon
David Meeks
Ron Mercado
Elaine Merrin

Tony Miller
Mary Jane Mills
Dale Moeller
Leo Moreno

Bonita Morlock
Charlene Morris
Judy Morse
Wendy Muchmore

Lois Mueller
Marilyn Muessel

Jo Ann Munari
Bruce Munn
Robert Nater
Bonnie Nelson

Byron Nelson
Gary Nelson

Michael Nelson
Hilda Nichamin
Rosemary Nichols
Eunice Nishida

Bill Noble
Barry Nolan

George Nolfi
Beverly Northrup
Michael O'Keefe
Rex Oliver

Eric Olson
Leon Opseth

Evale Orozco
Dayton Osmond
Shirlie Ostrom
John Packer

Bonnie Palmer
John Parks

Mary Pattison
Holly Pearce
Sam Pelter
Ray Pendelton

Don Pepo
Barbara Perkins

Jan Perrelli
Fred Persily
Louise Peskett
Gerry Lea Peters

Loren Petersen
Anthony Petralia

Carl Pfaff
Max Phillips
Tom Phillips
Linda Piehler

Raymond Pierce
Valerie Pierce

James Pilcher
Lynn Pinkston

Mel Polls
Judy Pomerantz
Pat Pool
Diana Potter

Marilyn Pottle
Robert Powers

Marilyn Pratt
Catherine Preston
John Pribilo
Susie Prod

Patricia Prothero
Jeannie Pruett

Roy Pugh
Barbara Putlitz
Sue Rabin
Linda Rafkind

Carol Rathbun
Kay Raynesford

Rita Redd
Teddie Reinherz
Judy Renfuse
Joan Renner

Dawn Richey
Valerie Richey

Karen Richman
Gloria Ridinger
Blanche Rios
Ina Ritzer

John Robarts
Marcia Robbins

Bruce Robertson
Paula Robison
Richard Rodseth
Don Rogers

Jeff Rogers
Terry Rolbin

Steve Ronk
Joel Roosevelt
Linda Rose
Ronald Rose

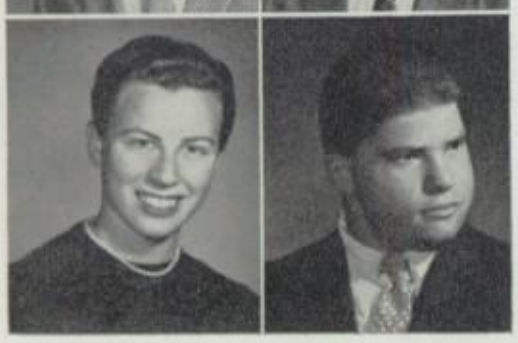

Doris Rosenblum
Lawrence Rosene

Sandy Ross
Marianne Rozner
Elaine Rubel
Elaine Ruben

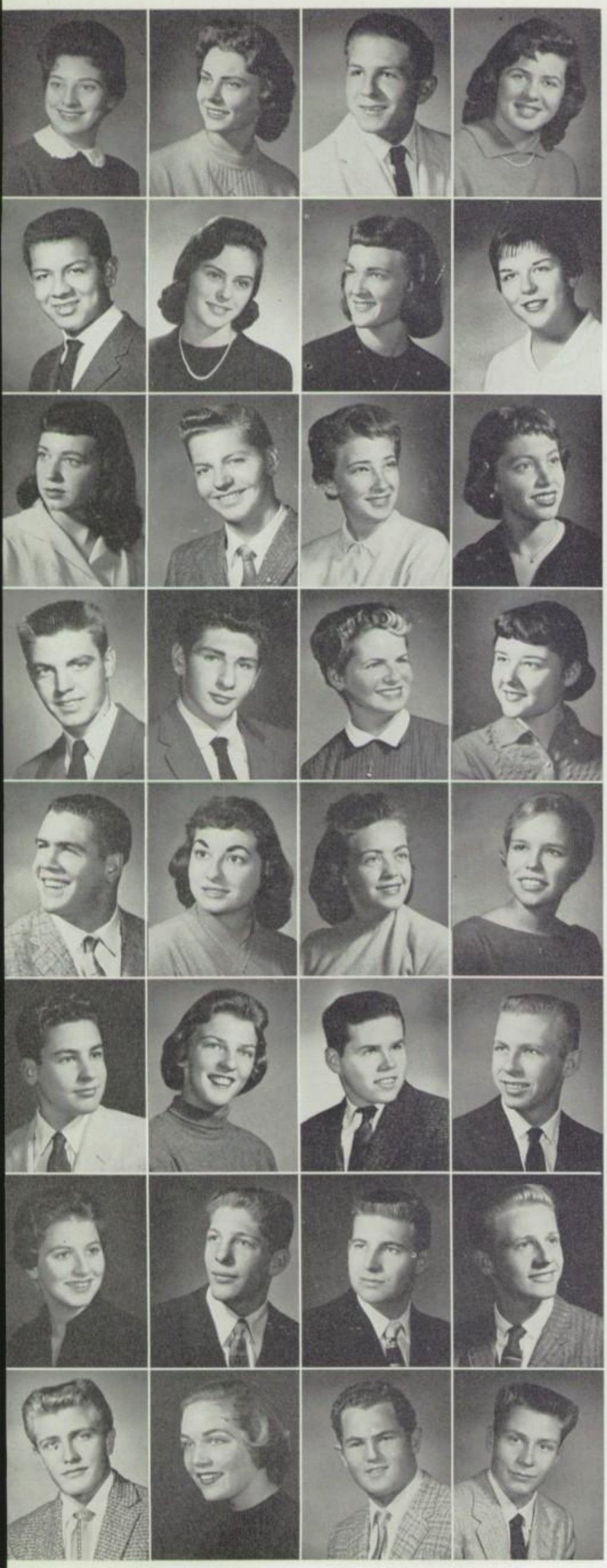

Sylvia Rubin
Barbara Ruckey
William Ruff
Fran Ryon

Tony Sandoval
Sandie Schenck
Jeanette Schiller
Janet Schmidt

June Schneider
Randy Schneider
Irene Schreiber
Marsha Schulman

Claud Scott
Edwin Seelig
Sherry Semler
Norma Shapiro

John Sharp
Maxine Sharp
Joyce Shelton
Jean Shepherd

Phil Shevitz
Karen Showalter
Charles Shubb
Dave Shumaker

Virginia Silveri
Bruce Simon
John Skellenger
Harold Slagg

Jewell Smith
Marlyly Smith
Robert Smith
William Smith

Joyce Ryono
Herb Sandford

Catherine Schmitz
Robert Schmorleitz

Lorraine Schwartz
Bob Scott

Sandy Shapiro
Susan Shapiro

Lois Sherman
Suzanne Sherman

Chris Shuttleworth
Judy Silver

Shirley Slawson
Dave Smith

Carolyn Snyder
Barbara Sorg

Stephanie Sorrell
Virgil Soucy

Sharon Sowers
Jim Sperling
Susan Spivak
Lois Spriggs

Judy Stancil
Donna States

Jim Steele
Merilyn Stein
Andrea Stern
Dan Stewart

Timothy Stewart
Elizabeth Stinson

Jane Stinson
Tony St. John
Bob Stokes
Jane Stone

Susan Strauss
Rex Strong

Eugene Sudin
Lawrence Superfine
Joyce Swanson
Tony Sydes

Lynn Talmadge
Joyce Tanner

Jeff Taylor
Scooter Teague
Janie Tennis
Margie Tertzag

Irwin Thaler
Sue Thatcher

Arthur Thomas
Robert Tnouye
Anne Todd
Suzanne Todd

Judy Trense
Curtis Tucker

Terri Turner
Harva Tuttle
Leon Udkoff
Randy Unthank

Robert Vaters
Gene Vaughn

Beverley Vickers
Florence Victer
Elizabeth Von Schoenborn
Lyn Wallace

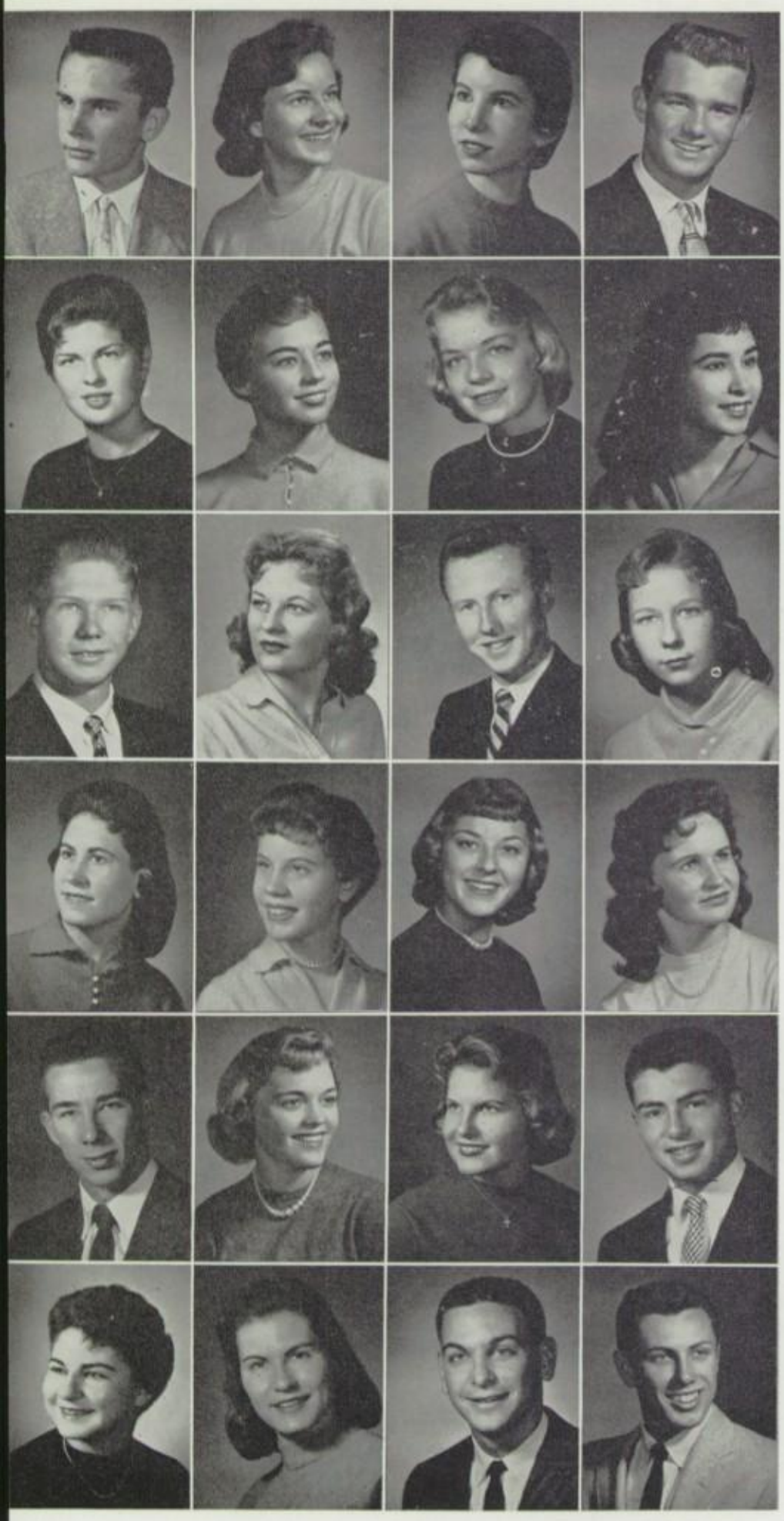

Mike Ward
Dorothy Weber
Jane Wechter
Don Weimer

Nellie Weitzner
Judy Welch
Lynette Wells
Lorraine Wexler

Rolf Wicksell
Gretchen Williams
Gerry Williamson
Shirley Williamson

Linda Winkleblack
Cynthia Winters
Sally Wise
Velma Wittell

Jim Woodford
Glenda Woosley
Carole Wright
Jim Wright

Judy Yocum
Carole Zebrack
Sylvan Zeiden
Frank Ziegler

Cherie Weightman
Eddie Weissman

Russ White
Nancy Wickett

George Wilson
Ann Winchell

Roxie Wood
Esthlene Woodall

Ruth Wyman
Jacqueline Yates

Alfred Zucker
Maxene Zucker

CAMERA SHY

Robert Baker
Bob Blosser
Gene Challgren
Janet Deitzen
Serge Dvoynosoff
Stephanie Hill
Peter Hughes
Jim Kelly
Martin Laktzian
Morris Litwack
Steve Lykken
Marilynn MacCorlsell
Mary Mauriello
Judy Nugent
Peggy Romersa
David Smith
Charles Underwood
Adrian Watson
Barbara Weis

CAMPUS

The values derived by students at North Hollywood High School in their practice of democracy at the student level will always be an integral part of their lives.

North Hollywood High School has long been a leader in the development of the Student government of our high school worlds.

Experience in our student government prepares the student for his place in the world. Such a background is useful on any pathway he may choose to follow. Because of active participation in our student government, Bingvillites are able to be wiser and better citizens of our country.

A. W. CURTIS

MR. ARTHUR W. CURTIS

Student Coordinator

CLASS OF

CLASS OF

WINTER 1959

SUMMER 1959

CLASS OF

CLASS OF

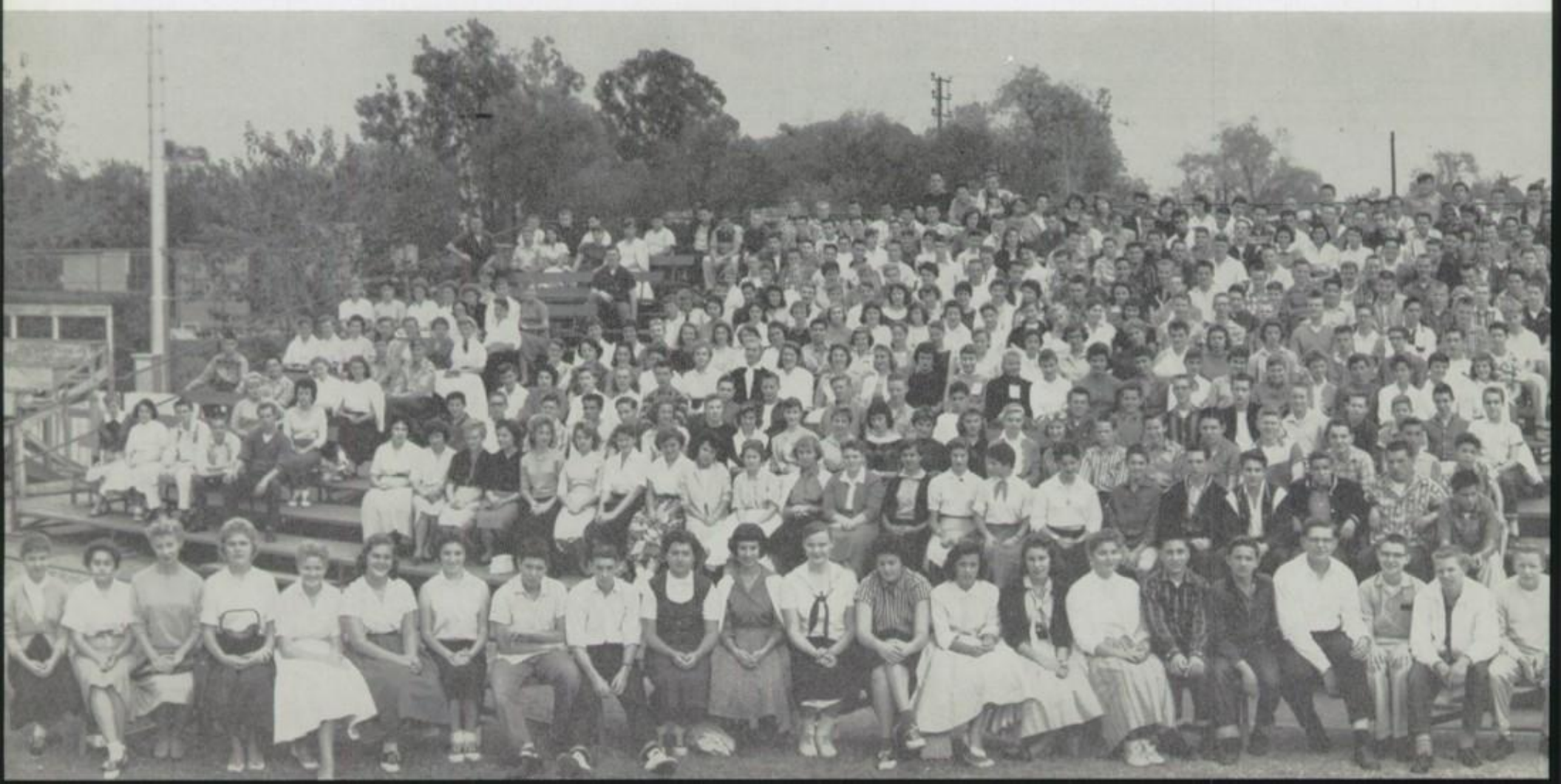

WINTER 1960

SUMMER 1960

RESERVE OFFICERS'

The Bingville ROTC has participated in many spectacular events and has won many honors this year. Cadet Captain Marcus Hurt captured the All City League Award for the best platoon. Cadet Major Alfred Zucker received an appointment to the United States Military Academy at West Point. The North Hollywood ROTC rifle teams competed in matches throughout the year, winning many honors. In the corps, the cadets learn today, so that they can lead tomorrow.

Captain C. H. Lapo,
Master Sergeant E. D. Livernois

Officers

Company "A"

Mal MacKinnon, Company Commander; Wayne Sharf, Executive Officer;
Marcus Hurt, Mel Rollin, Platoon Leaders; Larry Superfind, 1st Sergeant.

TRAINING CORPS

Angel, Bishop, Soucy, Osmond

Color Guard

Company "B"

Gary Leist, Company Commander; Dale Moeller, Executive Officer;
James Glass, William Campbell, Platoon Leaders; Philip Gronstal, 1st Sergeant

Row 1—Mal MacKinnon.

Row 2—Dayton Osmond, Dale Gordon, Marcus Hurt, Harlan Schwartz.

Row 3—Dale Moeller, Loren Lambrecht, John Hambright, Gary Weber.

Row 4—Robert Baker, William Campbell, Ron Touchstone, Virgil Soucy.

Drill Team

All-City Platoon

Staff

Row 1—Major Skellenger, Major Woodford, Captain Westfall.

Row 2—Major Zucker, Captain Davis, Lt. Gorden, Lt. Grant.

Row 1—Jeff Taylor.

Row 2—Larry Rosene, Steve Ronk, Don Pepo, Jack Jenkins, Ronald DePue, Clifford Solem, Ken Ethridge, Chris Flanigan, Harry Johann, John Mortensen, Gordon Robb, Jim Dairdson, Mr. Grace, Sponsor.

FUTURE FARMERS OF AMERICA

El Toreador!

Any resemblance?

Don't they make a cute couple?

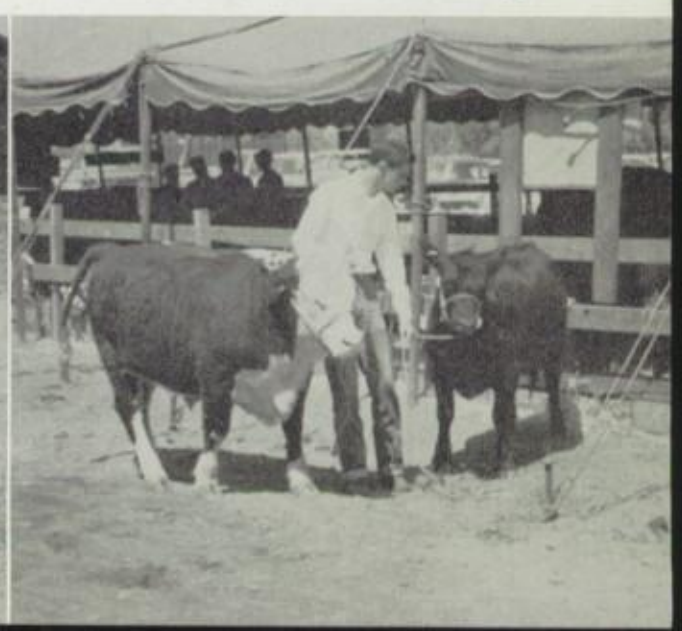

ACTIVITIES

True and Huskie have taken part in many of the extra-curricular activities Bingville has to offer.

The Music Department has claimed the interest of True, who will never forget the fun she has had participating in the programs and many other activities of the groups.

Huskie has made use of his talent in the Drama Department. He has enjoyed taking part in the numerous plays and field trips.

Belonging to several of the Interest Clubs has added a lot to the high school careers of True and Huskie. They have had fun belonging to the Pep Club, language clubs, vocational clubs, and various other clubs. Our loyal Huskies are also very proud of their membership in Las Madrinas and Los Escuderos, the Senior Honor Service Clubs.

TRUE BLUE AND HUSKIE GREY

BINGVILLITES

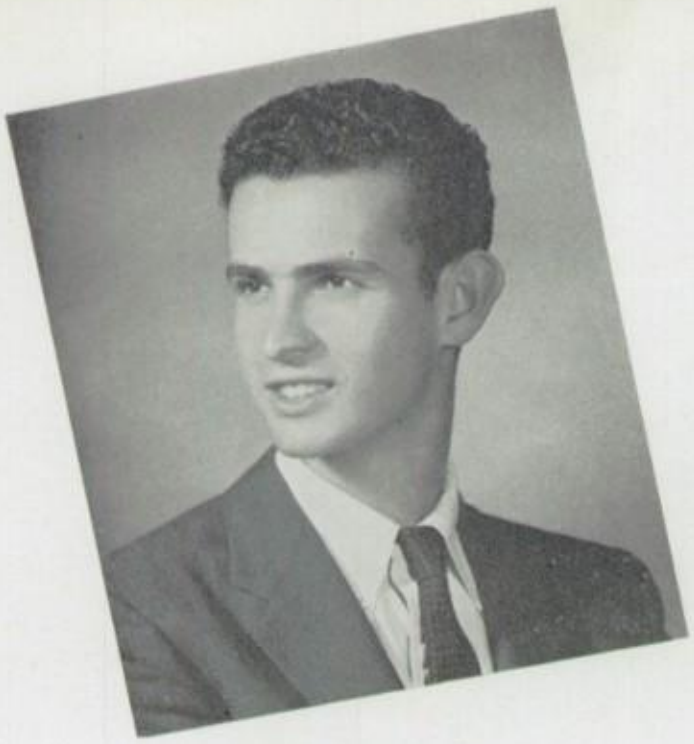

JOEL NEMOY

Editor-In-Chief

Senior Page Editors

MARLENE GOLDSMITH

JUDY SCHEFFNER

Copy Editor

NORMA SHAPIRO

Secretary

GERALD GREENE

Staff Assistant

RICHARD UNDERWEISER

EL CAMINO

El Camino Staff

SUMMER - 1958

Photo Editors

ANN LOUGHNER

MARY LOUISE MANEFF

STAFF

Senior Page Editors

DIANE JOHNSTON

NANCY WICKETT

JOANIE COWELL

Editor-In-Chief

Art Editors

SHERRY SEMLER

LOLA DELL

Staff Assistant

DAVE PINKSTON

Sports Editors

EDDIE KOTAL

RICHARD KONECKY

El Camino Staff

FALL - 1958

SCHOOL CALENDAR

Little Sister Party	Sept 19
Exchange Assembly	Oct. 1
Senior B Sweater Day	Oct. 10
Milk Bowl Game	Oct. 18
Kick Off Dance	Oct. 21
Rally	Oct. 24
Senior Picnic	Nov. 6
Girls' League Conference	Nov. 26
Arsenic and Old Lace	Dec. 2
Christmas Assembly	Dec. 11
Nominating Assembly	Jan. 3
Winter Carnival	Jan. 7
Fall Concert	Jan. 16
Graduation	Jan. 30
Big and Little Sister Tea	Feb. 5
Sports Night	Feb. 28
Sock Hop	Mar. 7
Girls' Week	Mar. 17
Easter Vacation	Mar. 28
Sports Night	Apr. 18
Report Cards	Apr. 21
Open House	Apr. 25
Boys Week	Apr. 28
May Day Dance	May 9
Elections	May 22
Spring Festival	May 27
Prom	June 6
Graduation	June 19

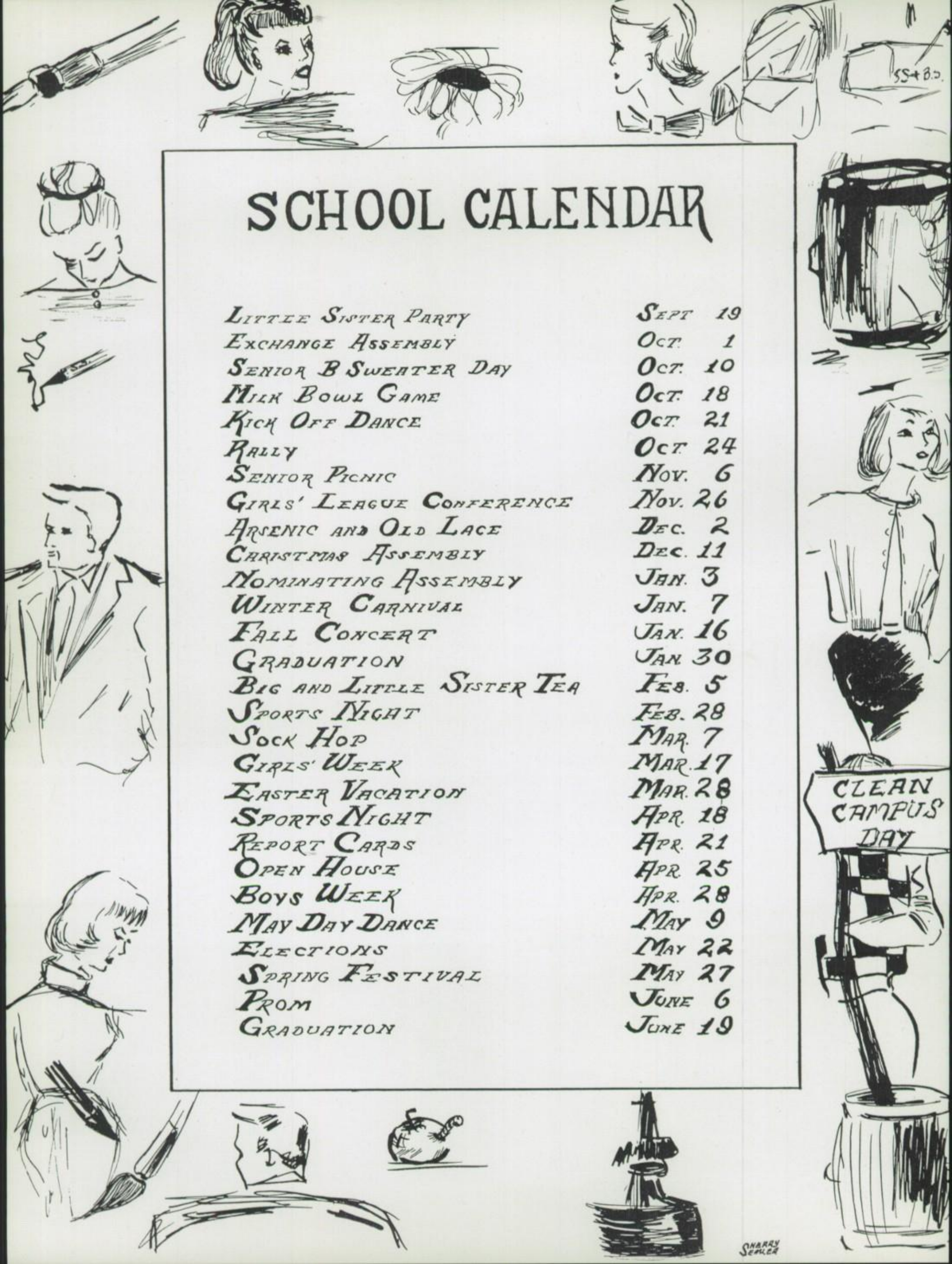

SUMMER - 1958
EDITORS-IN-CHIEF

JOEL GARDNER

BILL HAND

WINTER - 1958
EDITOR-IN-CHIEF

TONY SYDES

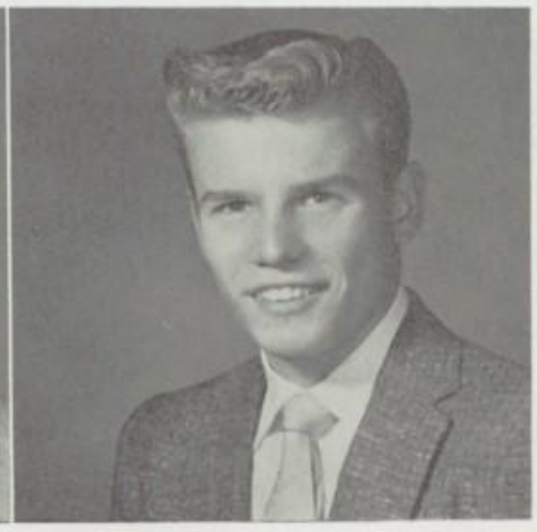

The Winter, 1958, ARCADE, under the leadership of Editor Tony Sydes, instituted three major changes in the publication. This semester, the North Hollywood High print shop took over the entire printing and composing work. Mr. Horton N. Norwood, Jr., print shop instructor, has supervised the pressmen in the mechanics of putting out the ARCADE.

In Summer, 1958, the staff was headed by Joel Gardner and Bill Hand, Co-Editors.

The Winter, 1958, publications were honored at the annual High School Press Day at Los Angeles City College, where they received first honors in coverage.

Row 1—Cynthia Winters, Bunny Solomon, Barbara Perkins, Arlene Chersky, Sue Landsberb, Charlene Morris, Sue Arrico, Sue Enders, Arlene Goodman.

Row 2—Alfred Zucker, John Michlin, Joe Battaglia, Carole Marks, Carole ZeBrack, Julie Farkas, Joe Fischer, Pat Cannon.

Row 3—Michael Grace, Bob Schmorleitz, Tony Luraschi, Bill Hand, Joel Gardner, Ed Hart, Sheldon Wolk, Sid Adelman, Hal Drake.

Row 1—Richard Millard, Marta Solomon, Cynthia Winters, Charlene Morris, Tony Sydes, Sue Arrico, Arlene Chersky, Barbara Perkins, Sue Landsberg, Judy Isenberg.

Row 2—Robert Dudnick, Michael Grace, Hal Drake, Marsha Aisley, Julie Farkas, Pat Cannon, Barbara Sorg, Allen Haim, Robert Schmorleitz, Sam Pelter.

Row 3—Craig Altschul, Gary Gordon, Jerry Koenig, Joel Gardner, Jared Israel, Bill Hand, Richard Jacob, Dave Finkle, Howard Kraye.

Row 1—Sandi Marshall, Chaplain-Historian; Janie Patterson Secretary; Marcia Koenig, President; Susan Brown, Treasurer; Mrs. Jinks, Sponsor. Row 2—Linda Thow, Helen Lloyd, Anna Fagerlin, Marilyn Pottle, Barbara Bauer, Judy Arne, Joan Cowell. Row 3—Nancy Palmer, Linda Johnson, Linda Piehler, Jan Schmidt Kay Raynesford, Mary Mauriello, Carole de Angelis, Linda Baxter. Absent—Sharon Seddon, Vice-President; Diane Johnston, Andrea Stern.

President of Los Escuderos
RICHARD KONECKY

WINTER 1958 MADRINAS and ESCUDEROS

President of Las Madrinas
MARCIA KOENIG

Row 1—Richard Lombardi, Historian; Bob Daniel, Treasurer; Don Heitzer, Vice-President; Richard Konecky, President; Ken O'Brien, Secretary; Mike McLean, Sergeant at rms. Row 2—Carl Pfaff, George Nolfi Jr., John Everts, Steve Schlein, Richard Manalis, Brent Howell, Loren Petersen, Sylvan Zeiden.

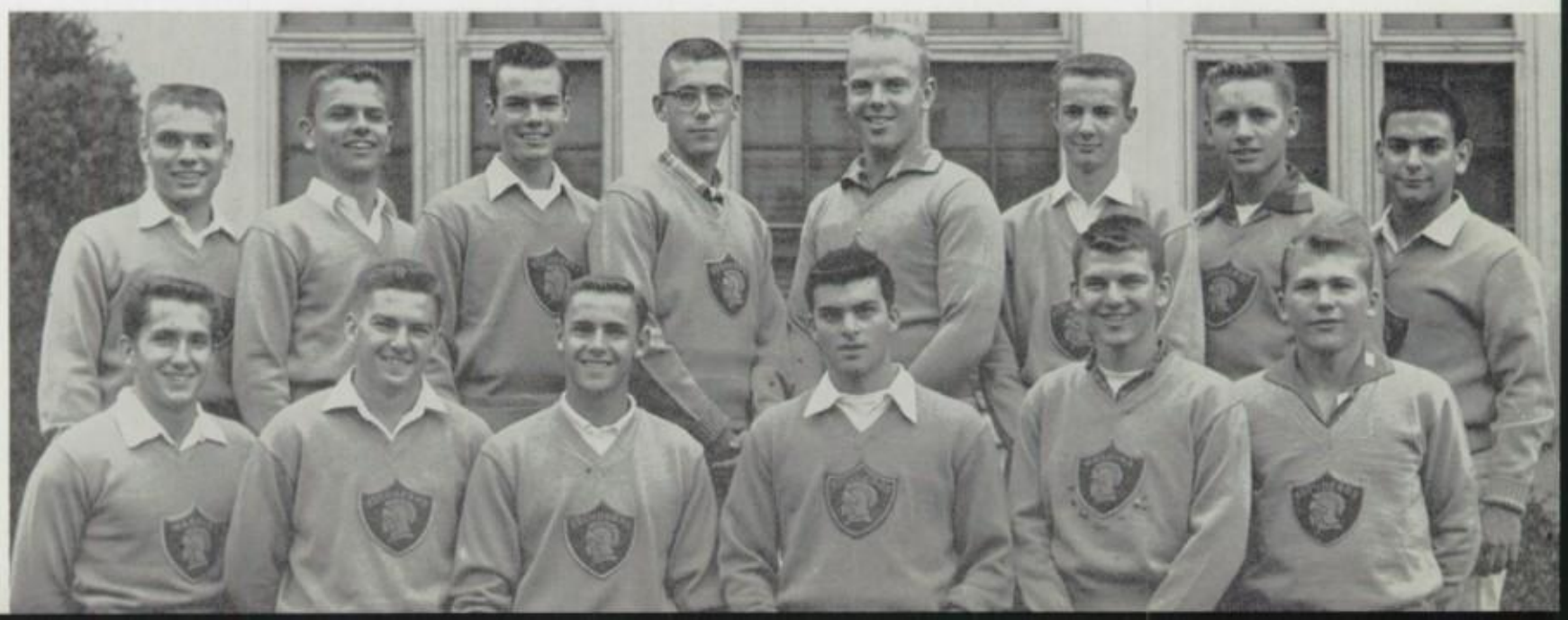

Row 1—Mrs. Jinks, Sponsro; Carilyn Pottle, Historian; Linda Piehler, Treasurer; Diane Johnston, Vice-President; Joan Cowell, President; Mary Mauriello, Recording Secretary; Anna Fagerlin, Chaplain; Andrea Stern, Corresponding Secretary. Row 2—Cynthia Winters, Dale Edmondson, Barbara Bauer, Irene Frost JoAnne Petroni, Linda Baxter, Dolores Segovia, Joyce Manies, Barbara Perkins, JoAnn Munari. Row 3—Mary Ellen De Mel, Ann Loughner, Pam Eich, Ardis Blackburne, Kay Raynesford, Judi Gross, Jan Schmidt, Laela Handy, Gerry Goletz, Janet Hardy, Pat Skidmore.

President of Los Escuderos

RICHARD MANALIS

SUMMER 1958 MADRINAS and ESCUDEROS

President of Las Madrinas

JOANIE COWELL

Row 1—John Everts, Secretary-Treasurer; George Nolfi Jr., Vice-President; Richard Manalis, President; Richard Stenton, Sergean tat Arms; Richard Millard. Row 2—Jerry Green, Carl Pfaff, Bruce Igar, Jim Wright, Bob Daniel, Hal Drake, Sylvan Zeiden, Stan Gorman. Row 3—Martin Deutschman, Mike Chandler, Loren Petersen, Jean Legastelois, Stephen Miller, Scooter Teague, Neal Bertram, Brent Howell, Dave Lloyd. Not Pictured: Jeff Lombardi, Historian; Richard Barasch, Richard Lombardi, Mike McLean.

Officers—Ardis Blackburne, President; Jo Anne Petroni, Vice-President; Pat Skidmore, Secretary; Carole Fischer, Treasurer; Ruthellen Tomalino, Historian.

LAS DONCELLAS WINTER - 1958

LOS COMPEONES

Officers—Mike Smith, President; Tom Yocum, Vice-President; Steve Pope, Secretary.

LAS DONCELLAS SUMMER - 1958

Officers—Gwen Gamble, President; Marilyn Brenton, Vice-President; Joanne May, Secretary; Carol Abrams, Treasurer; Leslie Johnson, Historian.

Officers—Sherry Anderson, President; Suzanne Murphy, First Vice-President; Nancy Jenkins, Second Vice-President; Gwynn Showalter, Secretary; Pam Loring, Treasurer; Carol Baker, Carol Chapman, Sgt. at Arms.

LAS AMITAS WINTER - 1958

LOS SERENOS

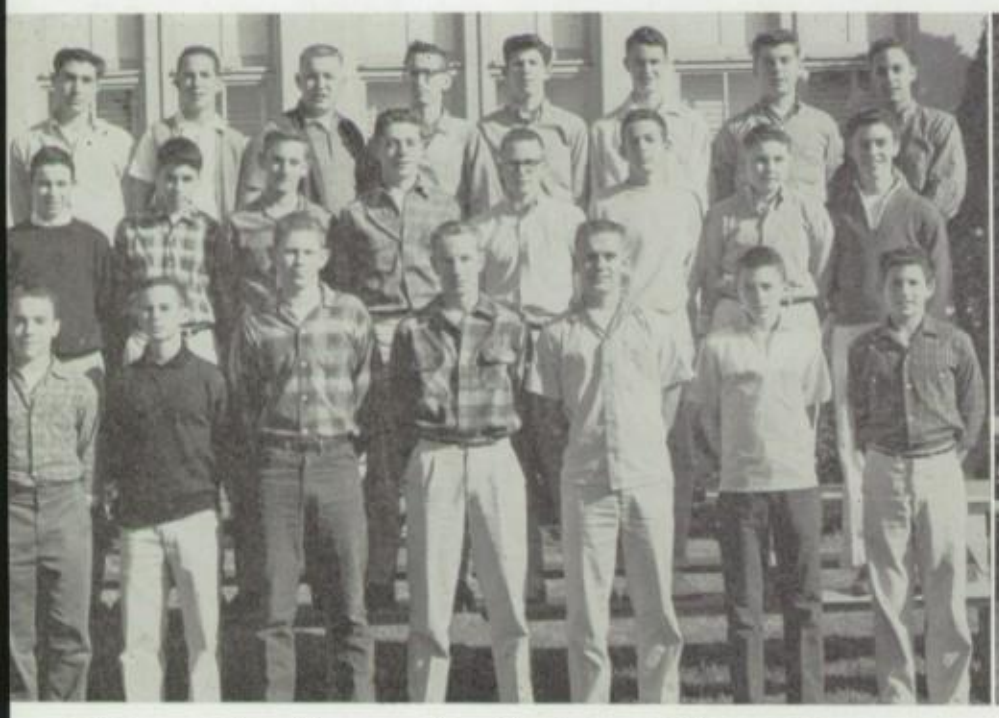

Officers—Tom Reneau, President; Lee Coldren, Vice-President; Ken Slocum, Secretary; Jim Spielman, Treasurer-Historian.

SUMMER - 1958

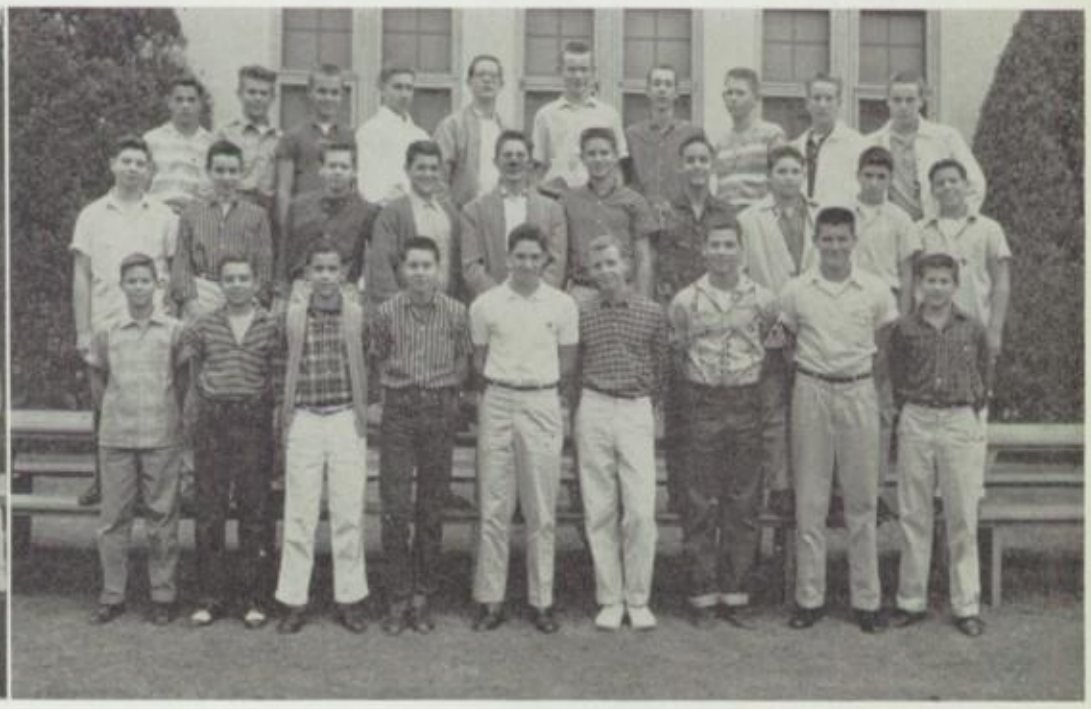

Officers — Dick Weisbart, President; Phil Brown, Vice-President; Steve Perren, Secretary, Mike Baron, Treasurer and Historian.

WINTER - 1958

LAS AMITAS SUMMER - 1958

Officers—Elaine Cowell, President; Nadine Camp, Chris Jackson, Vice-Presidents; Ann Jamieson, Secretary; Carol Goedeck, Treasurer; Jan Bruce, Leslie Halpern, Sergeants at Arms.

SCHOLARSHIP

Officers—Jeff Lombardi, President; Ardis Blackburn, Vice-President; Joan Cowell, Recording Secretary; Carol Abrams, Corresponding Secretary; Richard Stenton, Sue Todd, Val Nevius, Treasurers; Merrily Lefcourt, Historian.

Commissioner of Scholarship

GRACE DOVE

Commissioner of Scholarship

JEFF LOMBARDI

Officers—President, Grace Dove; Vice-President, Jeff Lombardi; Recording Secretary, Andrea Miller; Corresponding Secretary, Bunny Hanzi; Treasurer, John Everts; Treasurer, Glen Gale; Historian, Diane Johnston.

SOCIETY

BAND

The North Hollywood High School Orchestra has been singly honored in past years for its excellence and has gained recognition as one of the finest high school groups in the nation. Besides performing at regular concerts and musicals such as "Brigadoon", "Annie Get Your Gun," and "Oklahoma", the orchestra has concertized at the meeting of the Music Educators National Conference, Western Division, held at Pasadena City College in 1957. In 1955 the orchestra appeared in a concert at the Shrine Auditorium as part of the California Convention of the P.T.A. and in 1954 they appeared at a concert for the California Music Educators Association's annual meeting.

The North Hollywood High School band, directed by Mr. Dominick DiSarro, is a 90 piece marching band. During the football season, it helped to build up our "Huskie Spirit" by playing at all of the games. It also furnished all of the music for the R.O.T.C. Federal Inspection and Parade. In April of this year, it entered competition in the Music Festival at Sun Valley Junior High School. Because the band placed with a superior rating, this proved to be the most successful of all band concerts. During the month of May, it will participate in the Spring Concert which is put on every year by the music department. This rounds out a very full year for our band.

ORCHESTRA

Officers — John Bellah, President; Annie Tanner, Vice-President; Sharon Bongfeldt, Secretary; Tommi Nordell, Historian; Dawn Richey, Judy Hatton, Robe Mistresses.

GIRLS' GLEE

CHOIR

Officers — Carolyn Piot, President; Barbara Kurvers, Vice-President; Steffie Sorrell, Secretary; Joyce Manies, Accompanist.

BOYS' GLEE

Row 1—Carl King, Eugene Seiden, Gene Challgren, Paul DeRolf, Mike O'Keefe.

Row 2—Bob Kendall,Bra d Six, Paul Bronstein, Frank Bayon, Ken Slocum.

Row 3—Bob Zarit, Bob Rubin, Ronnie O'Keefe, Mike Dani, Norman Porres.

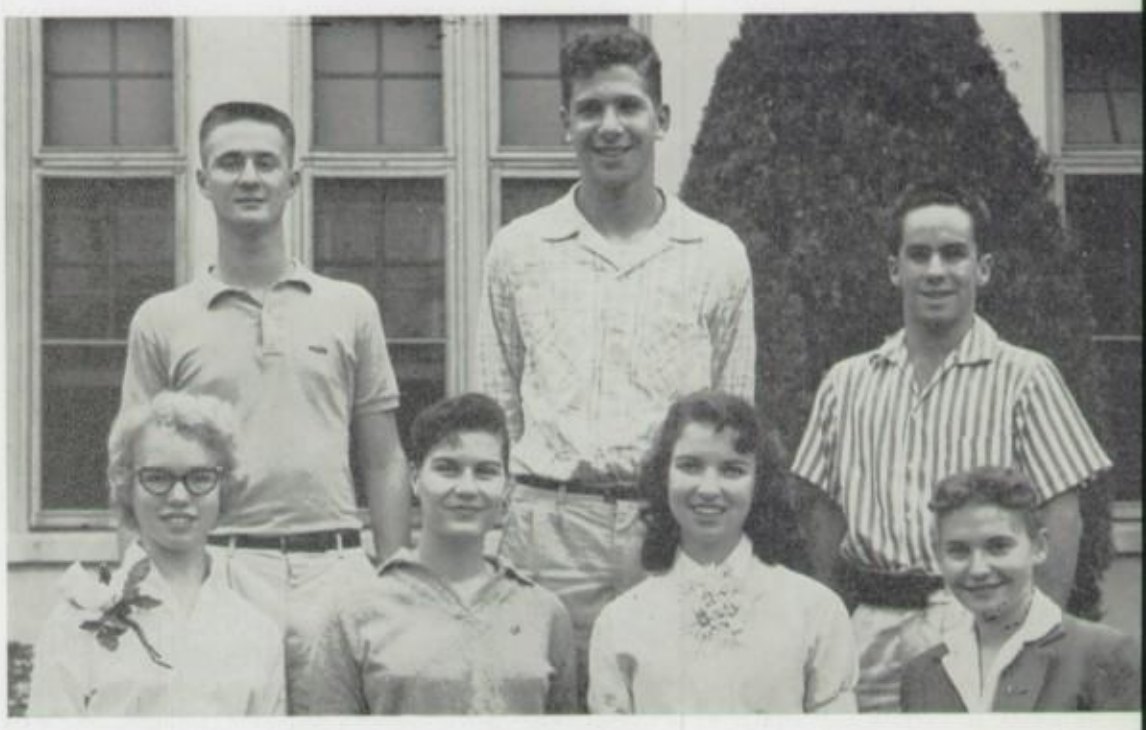

NATIONAL FORENSIC LEAGUE

Row 1—Keetjie Olson, Carole ZeBrack, Lynda Harkness, Corresponding Secretary and Historian; Sandra Getzug, Recording Secretary.

Row 2—Maruin Goldman, Stephen Miller, Treasurer; Don Dwiggins, Vice-President.

STAGE CREW

Row 1—Colin Frazier, Ray Johnson, Carol Brauss, Dennis Stenson, Mr. Rossi.

MATH CLUB

Row 1—Mrs. Rosen, Sponsor; Jeff Stander, Alan Robbins, Lowell Crystal.

Row 2—Sanford Pollack, Neal Butram, Lee Coldren, Merrill, Matchett.

PHOTO CLUB

Row 1—Barry Nolan, Bob Nater, President.

Row 2—Ian Brussin, Jerry Koenig, Vice-President; Evan Duboff, Secretary.

SCIENCE CLUB

Row 1 — Beth Hoffman, Tamar Wise, Dave Gersh, Vice-President; Bruce Sharkey, President; Dianne Davis, Secretary and Treasurer; Lynde Harkness, Janet Lewis.

Row 2—Nancy Gardner, Jerry Green, Jeff Chandler, Dick Humphrids, Robert Jacobson, Ronnie McCabe, Mr. Lundy, Sponsor.

FUTURE ENGINEERS

Officers—Jay Akerman, President; Neil Sherman, Vice-President! Bill Eillott, Treasurer; Phil Gronstal, Historian; Mr. John Francis, Sponsor.

SPANISH CLUB

Officers — Andrea Stern, President; Janet Schmidt, Vice-President; Carol Abrams, Secretary; Barbara Perkins, Treasurer; Sheryl Nakashemas, Historian.

FUTURE TEACHERS

Officers—Flo Goldfischer, President; Carol Fowler, Vice-President; Karen Ross, Secretary; Mrs. Betty Bennett, Sponsor.

THESBIANS

Officers—John Laing, President; Judi Gross, Vice-President; Gloria Liebermen, Secretary; Hal Drake, Treasurer.

BUSINESS EDUCATION

Officers—Judy Freude, President; Lynn Hovey, Vice-President; Patricia Cowan, Corresponding Secretary; Betty Maakestad, Recording Secretary; Phyllis Weinberg, Historian; Arlene Rosenblatt, Sponsor.

HARLEQUIN

Officers—Scooter Teague, President; Hal Drake, Michael Grace, Vice-Presidents; Cherie Wieghtman, Recording Secretary; Gloria Lieberman, Corresponding Secretary; Irene Frost, Historian; Dan Woodruff, Sergeant at Arms.

FUTURE MEDICAL LEADERS

Officers—Joyce Ryono, President; Diane Johnston, Vice-President; Joanie Cowell, Treasurer; Cyndy Winters, Corresponding Secretary; Dorothy Weber, Recording Secretary; Babs Bloana, Historian; Bob MacLennon, Sergeant at Arms.

PROJECTION CREW

Row 1—Herb Klaslsin, Charles Shubb, Roger Reaves, Jim Berwick, Allan Stckler, Eugene Seiden, Larry Rosene.

Row 2—Bruce Simon, Irwin Thaler, Jim Bashara, Jim Novis, Bob Cousell, John Graffeo, David Kafton, Bob Zarit.

FRENCH CLUB

Officers—Alfred Zucker, President; Joel Gardner, Chairman; Yale Jones, Andrea Miller, Vice-Presidents; Teddi Reinhertz, Secretary; Ann Bassin, Gloria Young, Treasurers.

AMERICAN FIELD SERVICE

Jim Wright, Jean Legastelois

Exchange Students

Joanie Cowell, Vice-President; Jean Legastelois, Exchange Student; Judy Arne, President

The American Field Service came to our school in September, 1957. Its main purpose is to sponsor exchange students from foreign countries and the United States.
Last year Mike McLean and Jim Wright were the representatives from Bingville to Germany and Greece.

This year the American Field Service is sponsoring Jean Legastelois, a student from France, and Jeff Lombardi, who was chosen to represent our school this summer in a foreign country.

Officers—Judy Arne, President; Joanie Cowell, Vice-President; Marcia Koenig, Secretary; Nancy Palmer, Treasurer; Diane Johnston, Historian; Mardi Rollow, Home Placement.

President **Secretary**

GEORGE J. NOLFI, JR.

BARBARA BAUER

The California Association of Student Councils (C.A.S.C.) is a state-wide organization which works to promote the exchange of ideas among the student councils in high schools throughout California.

The state of California is divided into 26 districts. North Hollywood High School is located in Section "C" of District 20 (Los Angeles City).

There are 36 schools in District 20, and each year a different school has the opportunity of selecting the district officers. North Hollywood was represented by George J. Nolfi, Jr., President, and Barbara Bauer, Secretary; an honor which is ours only once every 36 years.

CALIFORNIA ASSOCIATION OF STUDENT COUNCILS

Left to right—
Mr. Robert Kelly
Mr. Floyd Honn
Dr. Hugh Willett
Mr. John Fox
Mr. Ellis Jarvis
Tom Garrison
George J. Nolfi, Jr.
Carol Miyaji
Judy Frink

Each semester the activities of the Girls' League are highlighted by the semi-annual Girls' League Carnival. Reigning over this glamorous event are the Queen, who is a Senior Aye, and two Attendants from each grade.

GIRLS' LEAGUE WINTER CARNIVAL

Chris Rue, B-10; Sarah Grayson, A-10; Gwen Gamble, B-11; Ardis Blackburn, A-11; Beverly Carter, B-12; Janie Patterson, A-12; Queen Sandi Marshall; Saandi Ashabraner, A-12; Margie Tertzag, B-12; Dale Edmondson, A-11; Marilyn Brenton, B-11; Sherry Anderson, A-10; Joan Maxwell, B-10.

MAD HATTERS

CAMPUS CAPERS

THEATRE 110

This year the Drama Department at North Hollywood High began an experimental departure from normal high school dramatic activities which was to bring it city and state-wide recognition.

Moving their activities from the Auditorium to the now-famous Theatre 110, the energetic Thespians presented a horse-shoe-staged rendition of *Arsenic and Old Lace* to seven appreciative audiences. Included in the performances were Barbara Eisenstein, Mike Grace, Sue Prod, John Laing, Scooter, Teague, Dan Stewart, Linda Henrichs, Hal Drake, Bill Johnson, Arnie Gootlieb, Don Woodruff, and Tony Angell.

Under the leadership of Mrs. Barbara Shields, who had recently been appointed regional director of the National Thespian Society, the dramatists went to the Fall Festival of the Drama Teachers of Southern California. Presented were scenes from *Androcles and the Lion* and *House of Bernalda Alba*, for which they gained the most coveted First Place trophies for dramatic and comedy group acting for these two scenes.

Hal Drake, Don Woodruff, Dan Stewart, and Steve Ashton were responsible for the comedy trophy, which Irene Frost, Barbara Eisenstein, Julie Farkas, and Polly Paul accepted dramatic honors.

Next was the One-Act Tournament, presented February 14. Trophies went to Scooter Teague as Best Actor, Pam Pacaker as Best Actress, Mike Grace as Best Supporting Actor, Karen Dolin as Best Supporting Actress, and Hal Drake as Best Director. *Warrior's Husband* was selected to receive the Best Play Award. A special award was presented to Dan Stewart, in absentia, for his outstanding work in the Drama Department.

The Pasadena Playhouse was another ripe apple for North Hollywood. Entering the world-famous One-Act Play Tournament with *Voyage of the Ark*, the now-proven Thespians received plaudits from the critical professional judges there. Arnie "Noah" Gottlieb walked off with Best Actor of the Day, making this the second year in a row this award has come to North Hollywood High School.

All in all, this has been a very memorable and victorious year in the history of Bingville's Drama Department.

"Martha, I feel funny."

"Who's been playing with my boots?"

"Don't vorry, ladies."

ARSENIC AND OLD LACE

Blow, Gabriel, blow.

Awwwwwwwww.

"Mercy, goodness, I'm trapped."

"Who, me?"

Really, Abby.

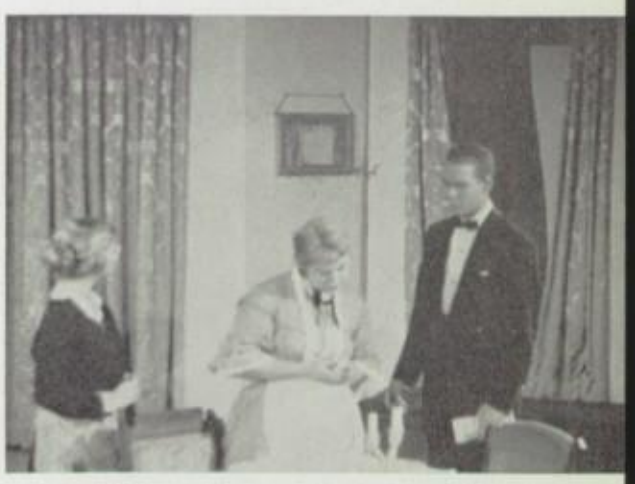

"We only murdered twelve."

"Aunties. I'm shocked."

"You don't say so."

"Remember, I'm President."

In this day of world tension, sports are becoming more important in developing friendship between nations. Sports the world over have the same objectives and in most cases are played under the same rules. All nations try to develop the youth of their lands through sports. This is done by good sportsmanship, the "will to win," "loyalty," "clean living," and a keen ambition to achieve greatness in sports and leadership in world affaairs. Friendship among teams makes friendship among nations, and is demonstrated by the many lasting friendships to come out of the Olympic Games. International competition is also carried on in Golf, Wrestling, Track and Field, Soccer, Basketball, Gymnastics, and Boxing. Here is a common ground on which the youth of all nations may meet and compete. Here at North Hollywood, the Athletic Department attempts to bring out the good qualities of boys through sports, as well as to bring honor to our school.

ATHLETICS

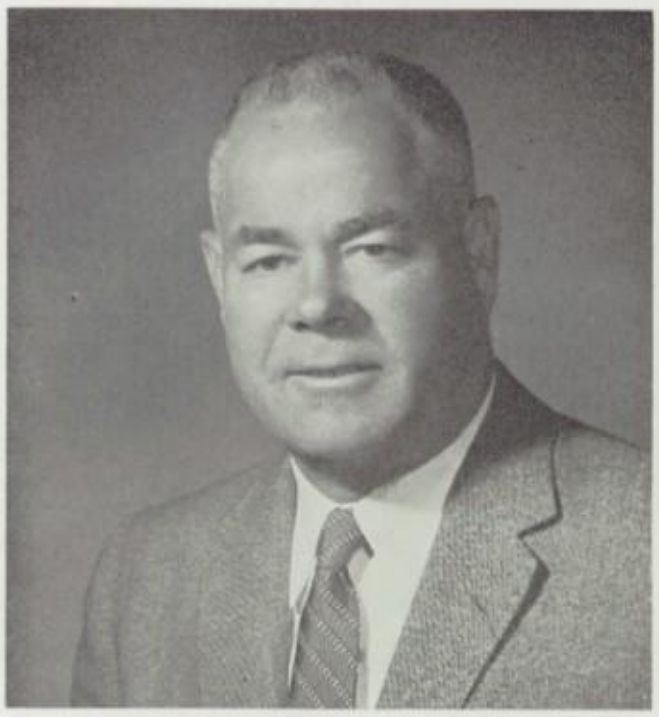

Director of Athletics

MR. FRANCIS SMITH

Edward Bedigan, Principal of Burbank High; Norman B. McLoud, Principal of North Hollywood High; Russell Quensenbery, Valley Times; John M. Fox, Assistant Superintendent; Ellis Jarvis, Superintendent; Harry Saunders, Director of Housing; William Lopez, Supervisor.

SANDIFUR FIELD LIGHT DEDICATION

COACHES

Francis Smith, John Sanders, John Trump, Richard Fraley, Joseph Gordon, Harvey Nelson, John Furlong.

BRUCE MUNN
Track

FRANK MACARI
Football

ALAN HEIMEL
Basketball

ALAN JACOBY
Swimming

VANCE GAGE
Baseball

CHUCK ROMBEAU
Tennis

TONY ANGELL
Track

ART LINSON
Golf

JOHN ARNONE
Gymnastics

OUTSTANDING ATHLETES
of 1957 and 1958

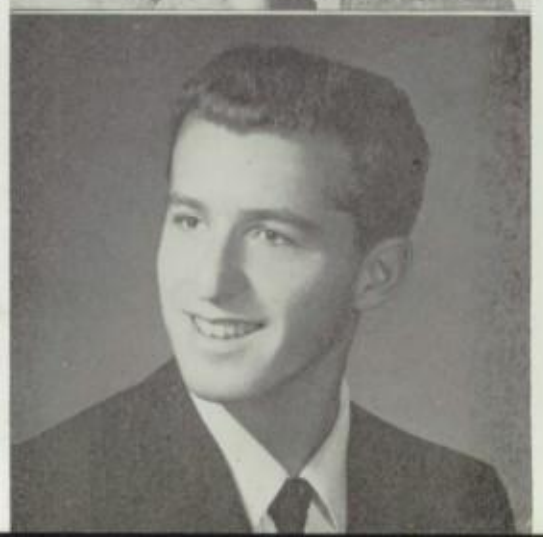

VARSITY FOOTBALL

Row 1—J. Alsup, T. Angell, B. Nelson P. Holt, V. Gage, L. Dailey, F. Macari, R. Konecky, J. Sharp, L. Critchfield, R. Salvetti. Row 2—J. Trump, T. Miller, D. Smith, B. Lever, L. Fasano, W. Bever, T. Davies, M. Chandler, B. Johnson, P. Griffith, E. Richards. Row 3—G. Guernsey, D. Allen, N. McLean, D. Berry, D. Deem, K. Jewesson, E. Hart, J. Madian, R. Vaughan, B. Clark.

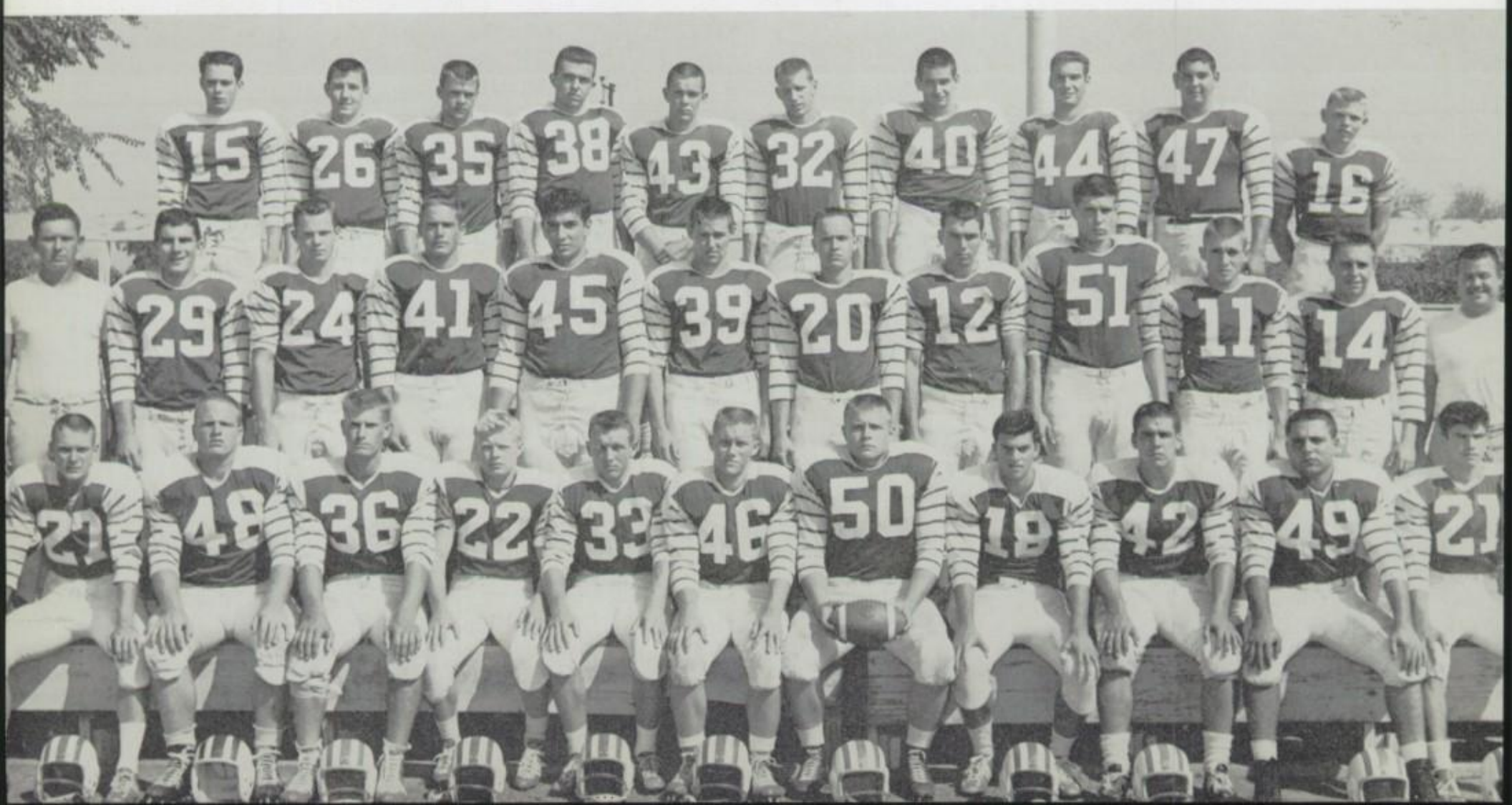

Fullback
BYRON NELSON

End
DAVE SMITH

All-Valley Quarterback
JOHN ALSUP

All-Valley—All-City Tackle
FRANK MACARI

Tackle
LEE CRITCHFIELD

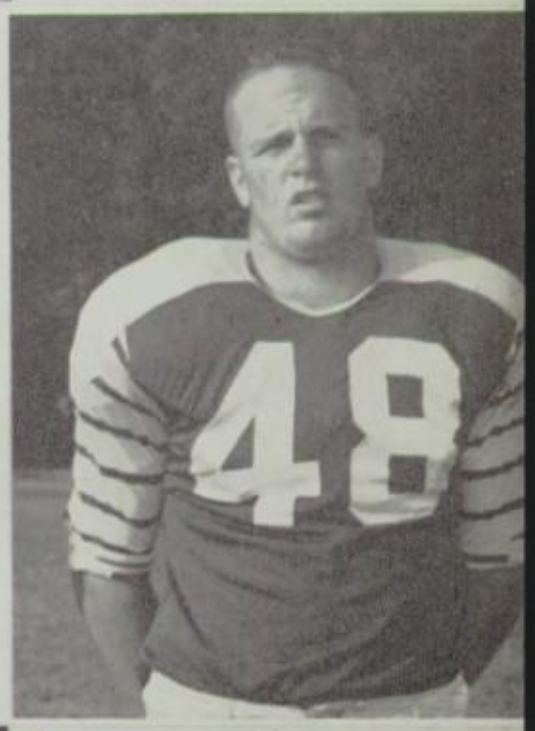

All-Valley Halfback
PETE HOLT

Halfback
VANCE GAGE

All-Valley Center
TONY ANGELL

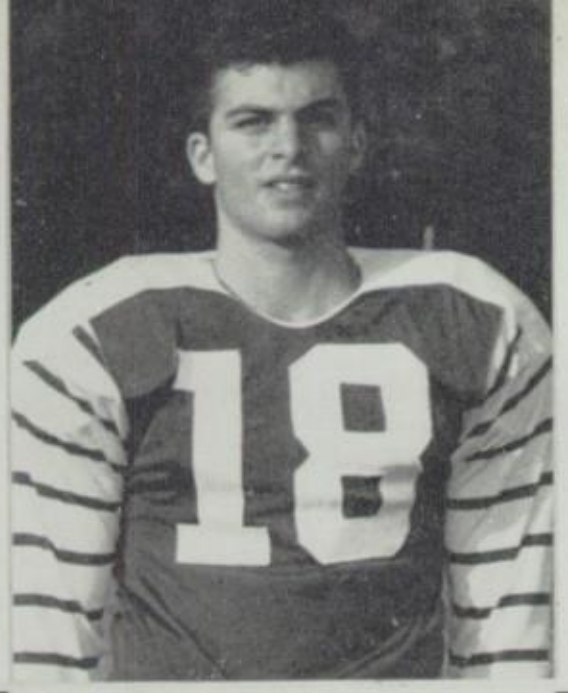

End
MIKE CHANDLER

Guard
JOHN SHARP

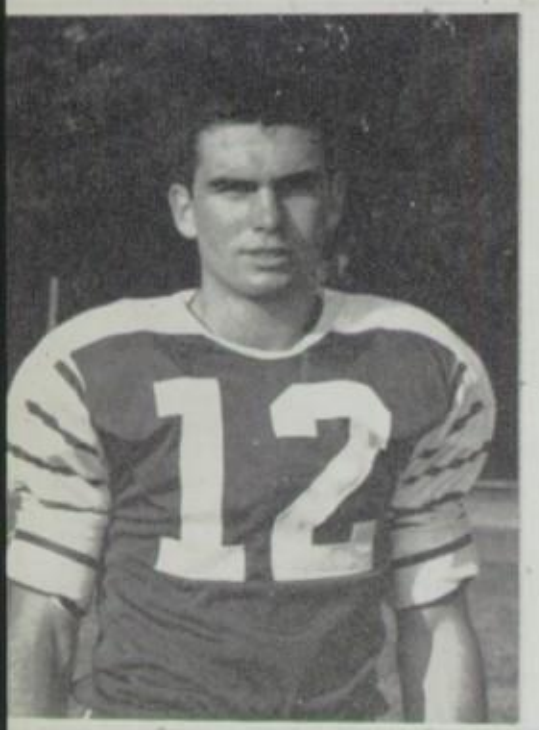

End
RICHARD KONECKY

Guard
WALT BEVER

Tackle
BILL JOHNSON

Fullback
DICK BERRY

Guard
LEONARD DAILY

Halfback
BUTCH FAZACKERLY

Fullback
JIM FETTERMAN

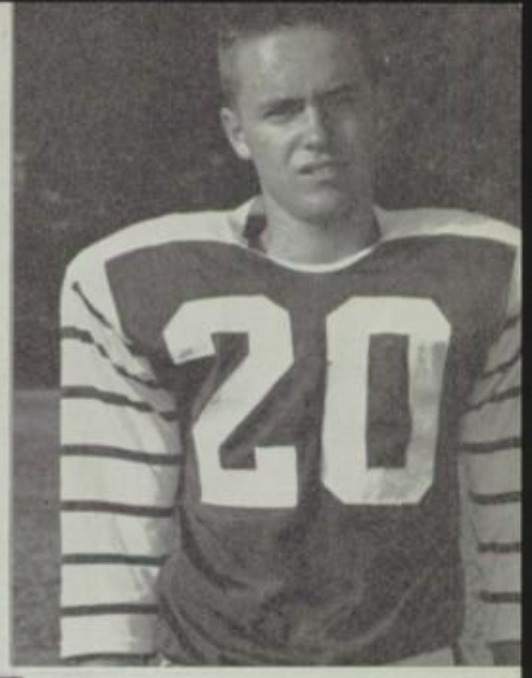

Fullback
NICK MCLEAN

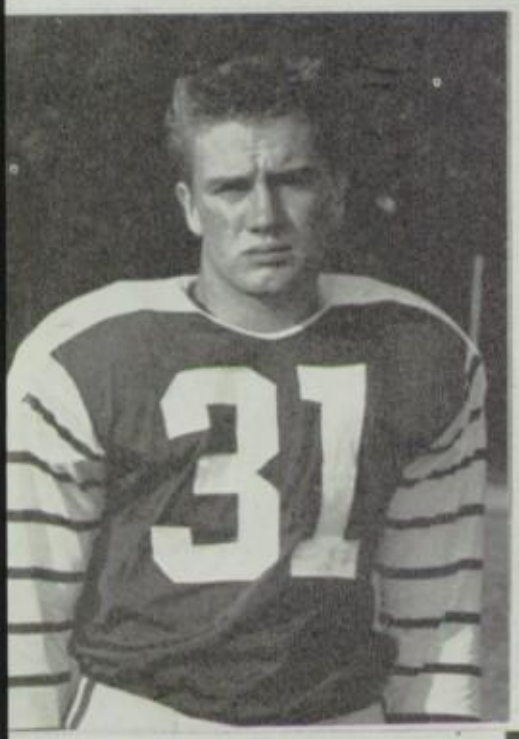

Tackle
BOB LEVER

Quarterback
TOM DAVIES

Halfback
BILL CLARK

Guard
DALE DEEM

Guard
RON MERCADO

End
KEN JEWESSON

Salvetti (21) in spectacular action against Van Nuys

VARSITY ACTION

Alsup (27) in for touchdown against Van Nuys

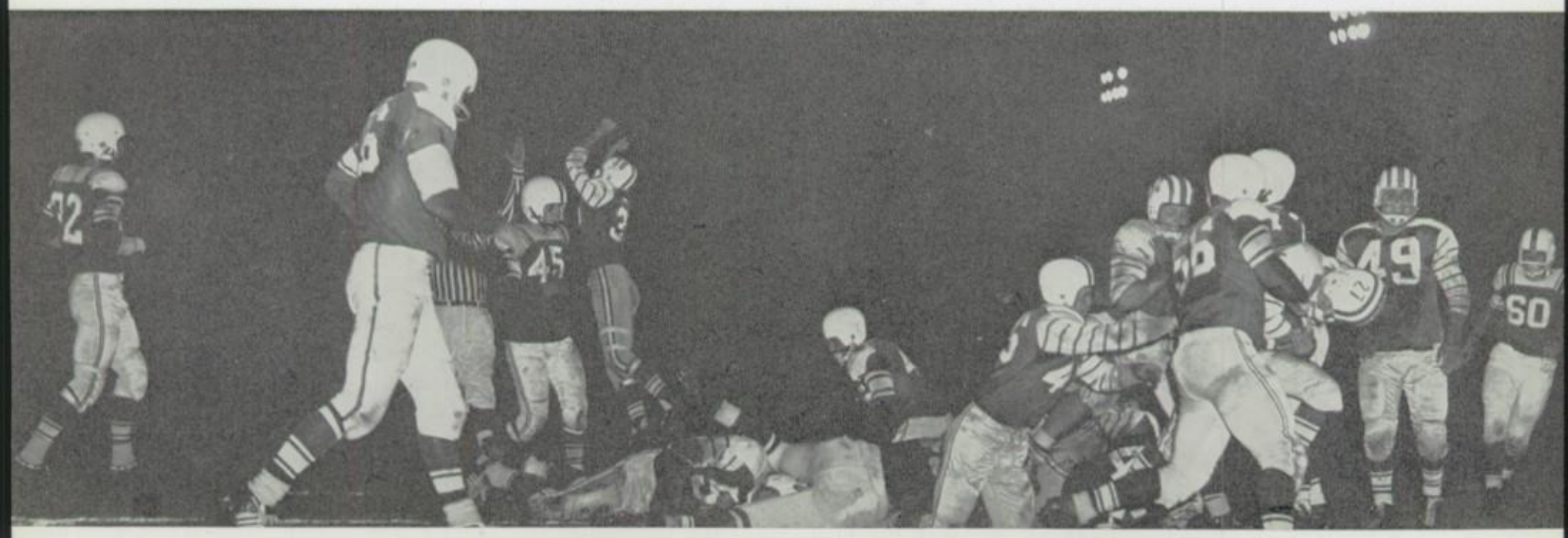

VALLEY CHAMPS

Van Nuys

Van Nuys! The name itself brings out the Huskies strongest competitive spirit. This year North Hollywood emerged victorious, with a last quarter touchdown, 12-6.

Birmingham

This was a year of amazing feats and heart-warming experiences. A good example, was the 32-7 victory over the Braves, before a crowd of 4,000.

Conoga Park

The Hunters proved to be no match for the Huskies explosive attack. The final score read 48-0, due to the passing of John Alsup and the running of Pete Holt.

San Fernando

North Hollywood again emerged victorious, 13-0. The Tigers were stronger than expected, but they just didn't have the power to move against the Husky defense.

Reseda

This game brought to a close the first undefeated league season in the history of North Hollywood. The Huskies swept past the Regents, 19-0, and therefore qualified for the city play-offs.

Row 1—D. Williamson, B. Flescher, J. Batagalia, D. Erwin, D. Krieger, H. Kaumfan, R. Millard, D. Pinkston, T. Sydes, J. Krueger. Row 2—Coach Fraley, R. Sitts, H. Rosenbaum, G. Vaughn, T. Rowe, C. Rouse, P. Youngman, T. Peterson, J. Orral, B. Swanson, Coach Nelson. Row 3—R. Becker, C. Shephard, B. Kaulman, S. Elkin, P. Brown, F. Danby, B. Mock, H. Kraye, L. Giles, M. Rafferty. Row 4—S. Ashton, P. Fagerlin, M. Gouler, D. Phelp, D. Wagner, B. Sailors, D. Paul, B. McAdam, L. Jacoby, D. Myers.

B E E

D. WILLIAMSON

H. KAUFMAN

T. HALE

R. MILLARD

B. SAILORS

D. PINKSTON

J. BATAGLIA

D. PAUL

D. PHILPS

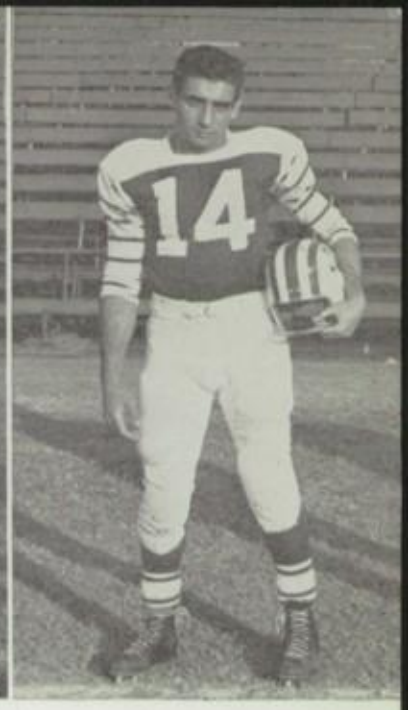

H. KRAYE

FOOTBALL

P. FAGERLIN

D. MYERS

C. SHEPARD

T. PEDERSON

S. ASHTON

N. Kaminsky, R. Stenton, G. Richards, P. Cook, A. Heimel, R. White, B. Loughner, R. Head, G. Mayon, Coach Furlong

VARSITY

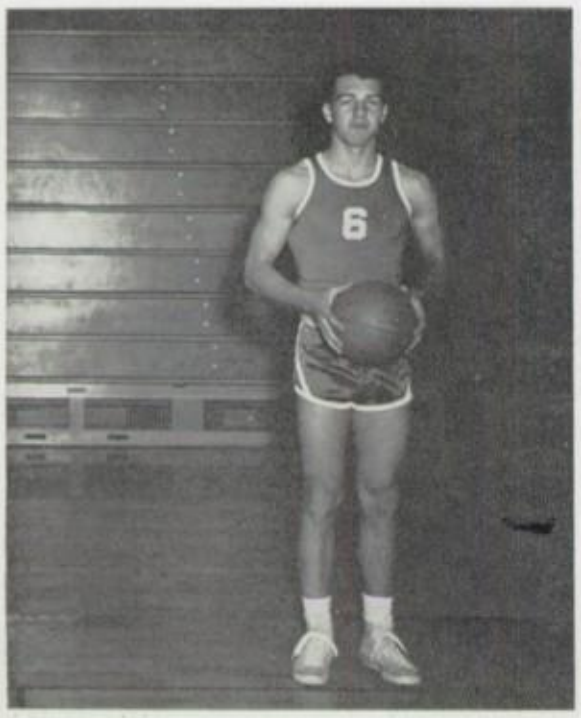

RUSS WHITE
All-Valley

PAUL COOK
2nd Team All-Valley

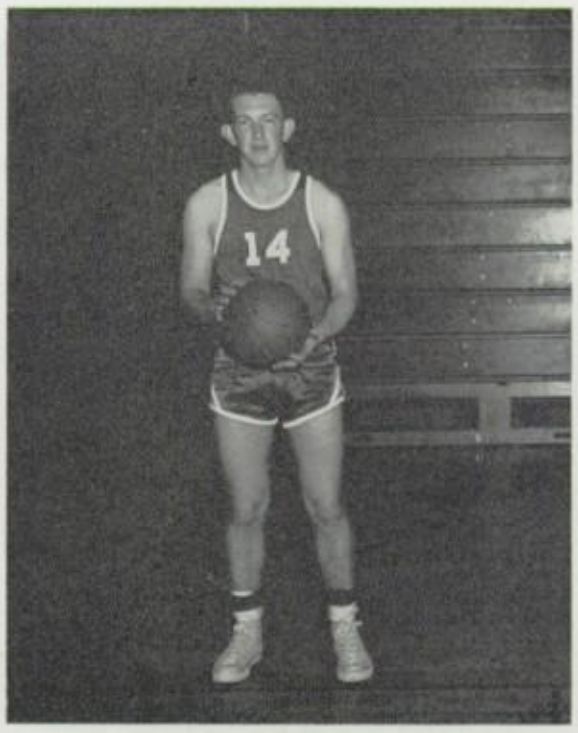

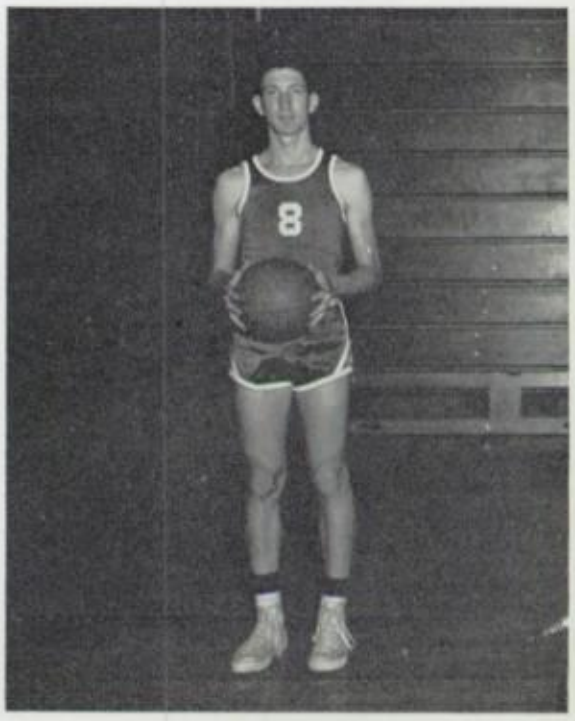

AL HEIMEL
All-Valley

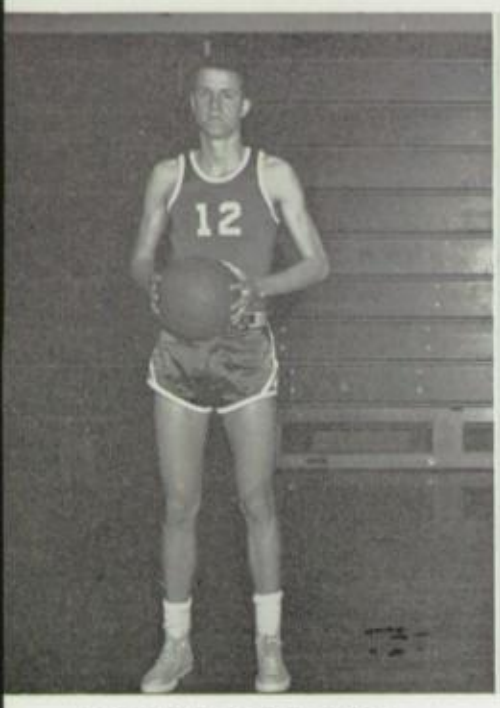

BRUCE LOUGHNER

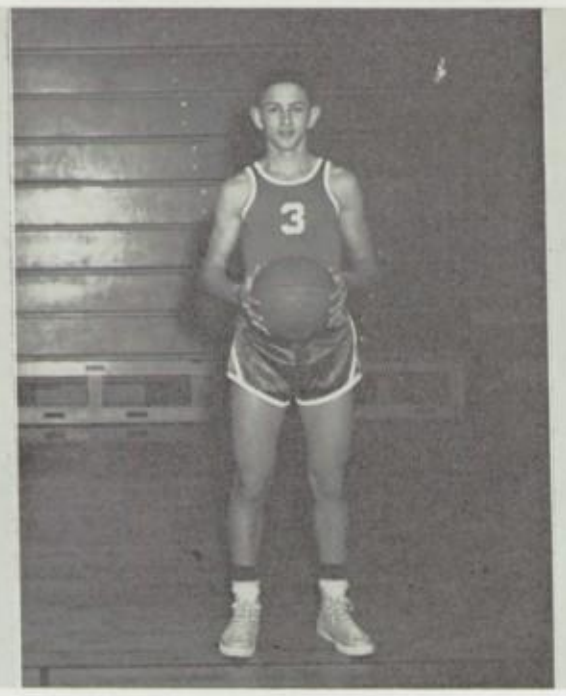

NEAL KAMINSKY

RICHARD STENTON

BASKETBALL

ROGER HEAD

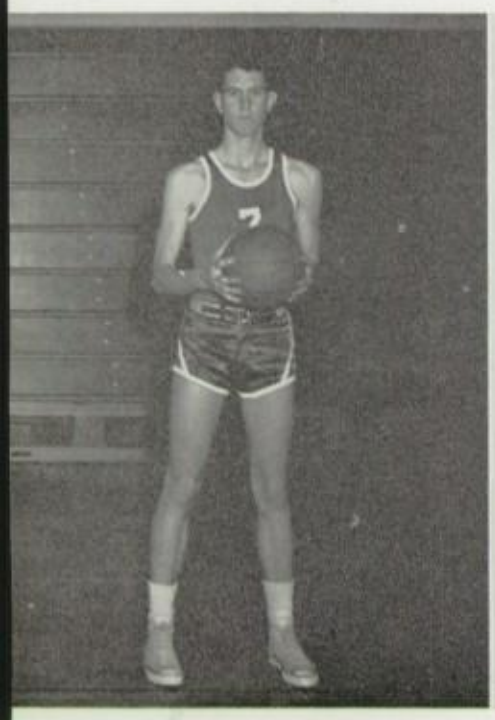

GEORGE RICHARDS

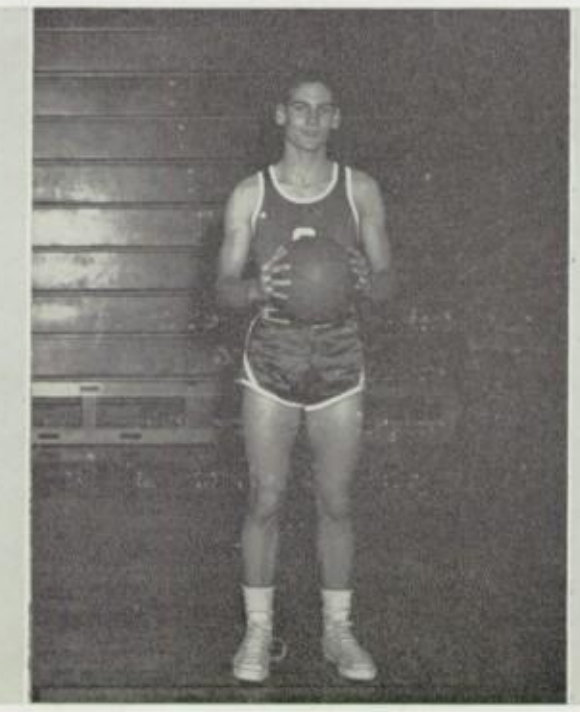

GEORGE MAYON

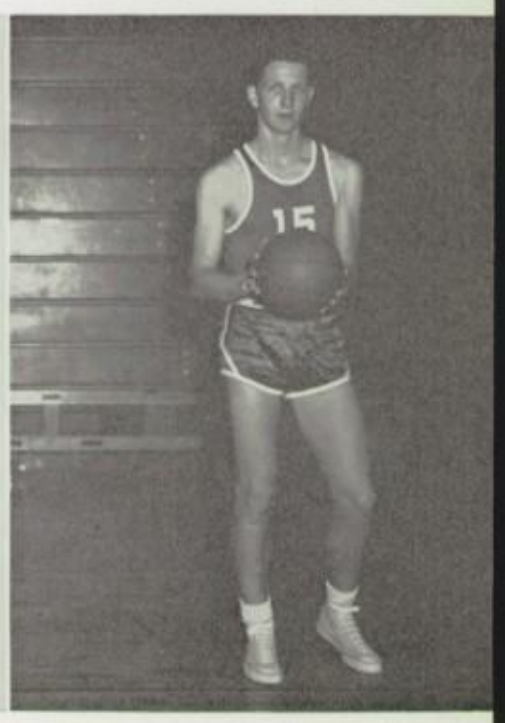

B. Gordon, J. Lugash, G. Gale, R. Bable, J. Wilkman, S. Suttles, A. Britstein, K. Kaplan, R. Jacobson, S. Runyon, G. Enenger, H. Moore, F. Martin, E. Rucker, M. Martin, Coach John Furlong.

J. V. BASKETBALL

EDDIE RUCKER

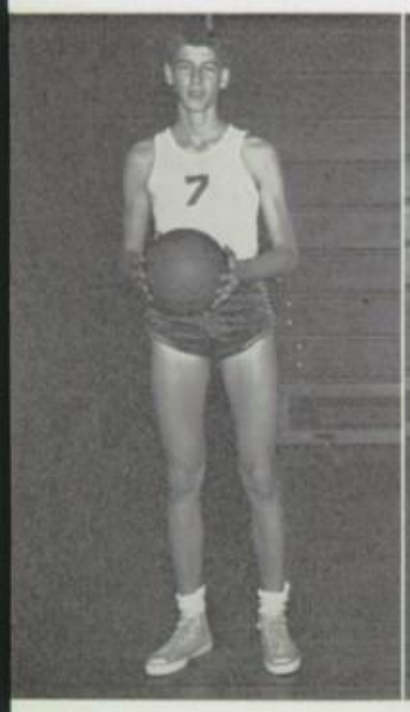

GLEN GALE

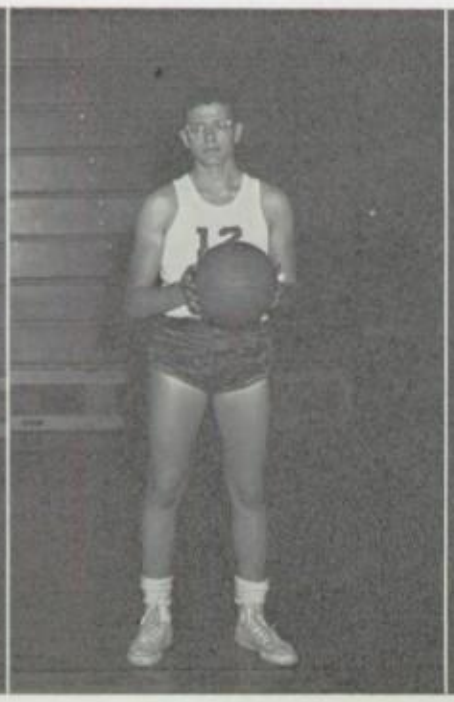

JON WILKMAN

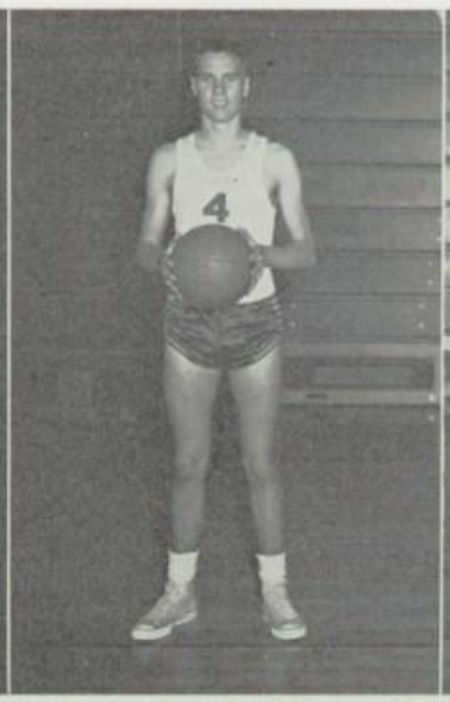

JEFF LUGASH

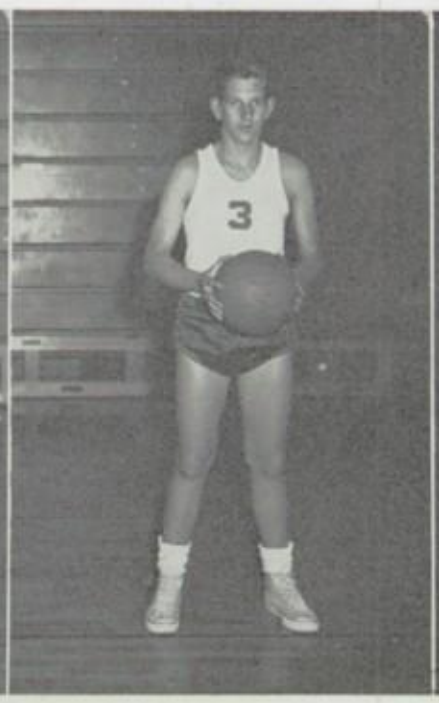

HOLLIS MOORE

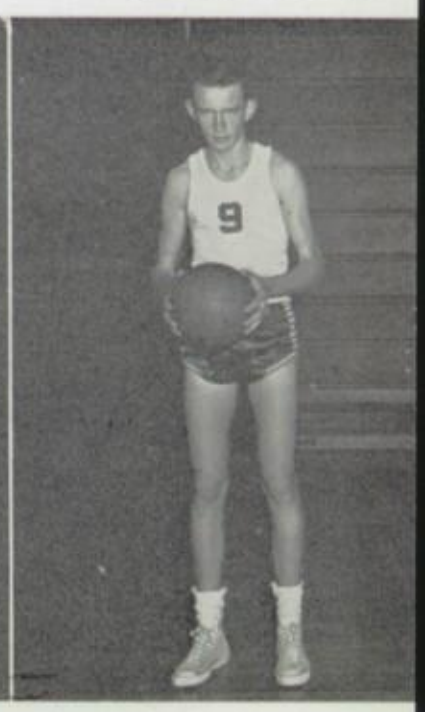

Row 1—E. Larsen, N. Breit, C. Ellis, J. Bloom, T. Morris, S. Bauer. Row 2—B. Bryan, W. Copland, T. Claus, S. Buck, J. Teusher, E. Benden, R. Carey, G. Goodrich, D. Weir, Mr. Gordon.

BEE BASKETBALL

C. ELLIS

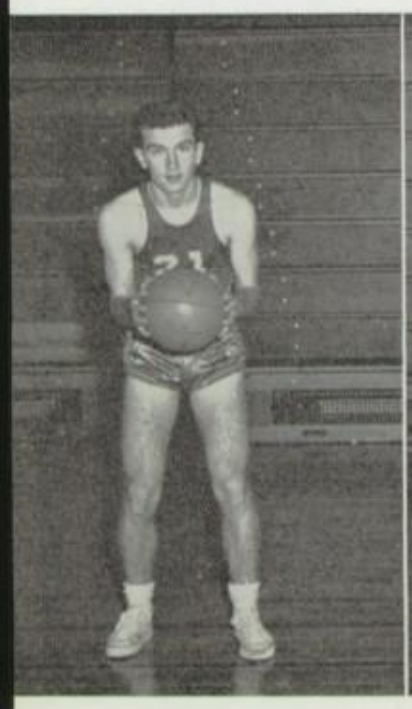

S. BUCK

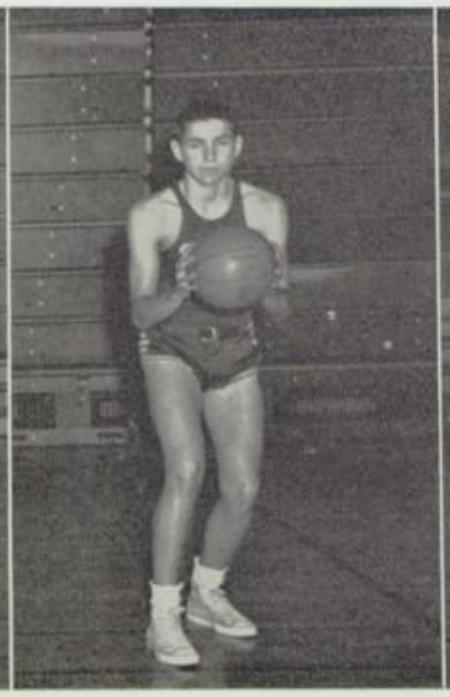

T. CLAUS

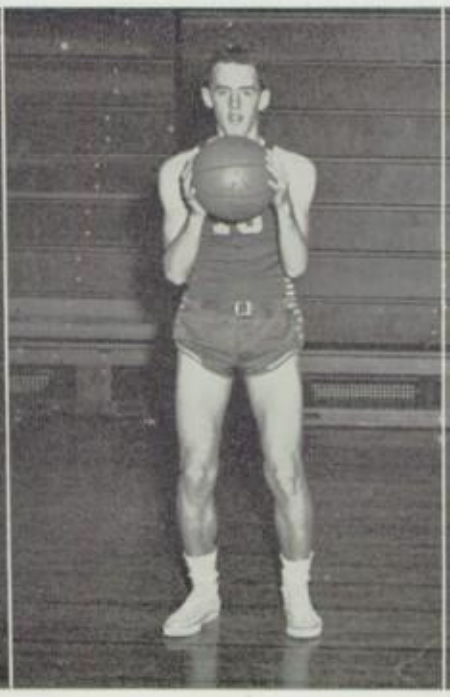

J. TEUSHER

E. BENDER

Row 1—I. Buchsbaum, J. Brown, R. Wolk, J. Caplan, B. Wienstein, A. Gabotti.

Row 2—B. Potter, J. Cox, G. Milstein, A. Steinberg, K. Steinberg, K. Steinberg, F. Gonzales, B. Heicle.

CEE BASKETBALL

J. KAPLAN

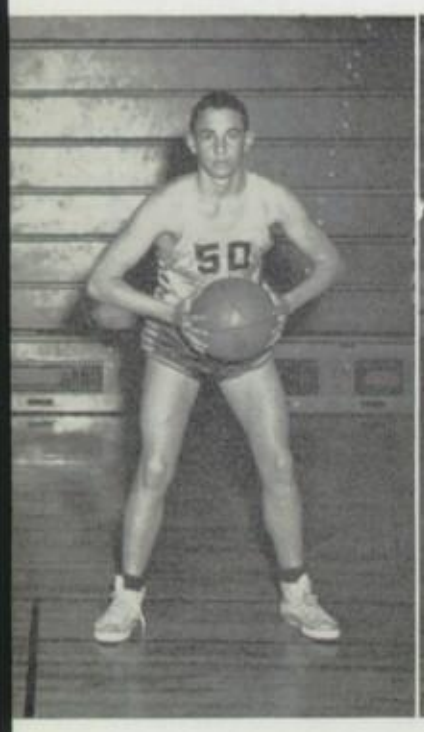

B. WEINSTEIN

J. BROWN

B. POTTER

A. GOBOTTI

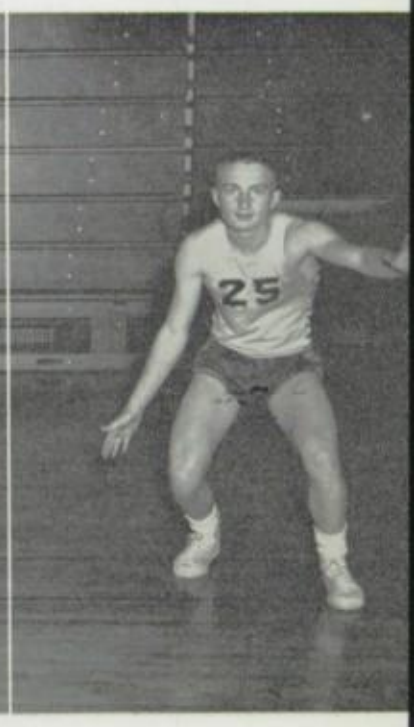

Row 1—B. Smith, P. Earley, K. O'Brien, J. Rosenfeld, D. Swanson, J. Powers, D. Anderson, Coach Burgan.
Row 2—S. Stein, E. Pashki, N. Bertram, D. Anderson, P. Losall, S. Silverman, J. Demitras, W. Polly.
Row 3—B. Gairdner, R. Marks, B. Daniels, R. Zaret, L. Wesley, M. Scheide, J. Corallis.

CROSS COUNTRY

B. SMITH

P. EARLEY

K. O'BIREN

J. ROSENFELD

D. SWANSON

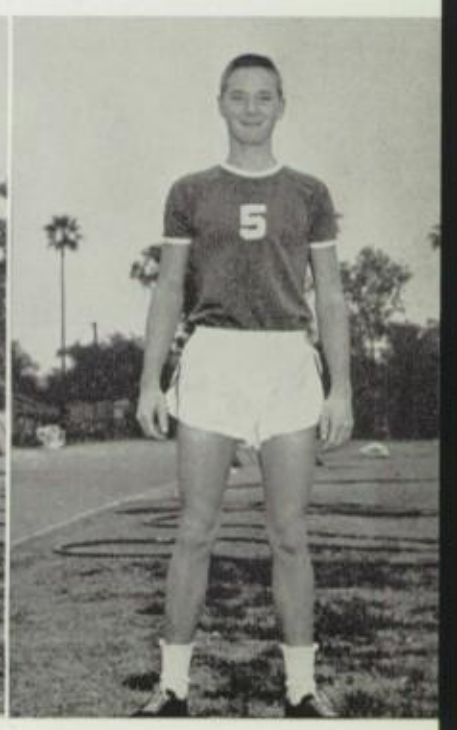

Fall Cheerleaders

Bob Daniel Brent Howell Jerry Green

Spring Cheerleaders

Craig Atschul Bob McLennon Joel Bloom

"The Three Graces"

Fall Rally Girls

Judy Freude — Irene Lawrence

Mary Boys — Joann Munari — Margie Tetzrag

Ann Doty — Sanadi Ashabraner

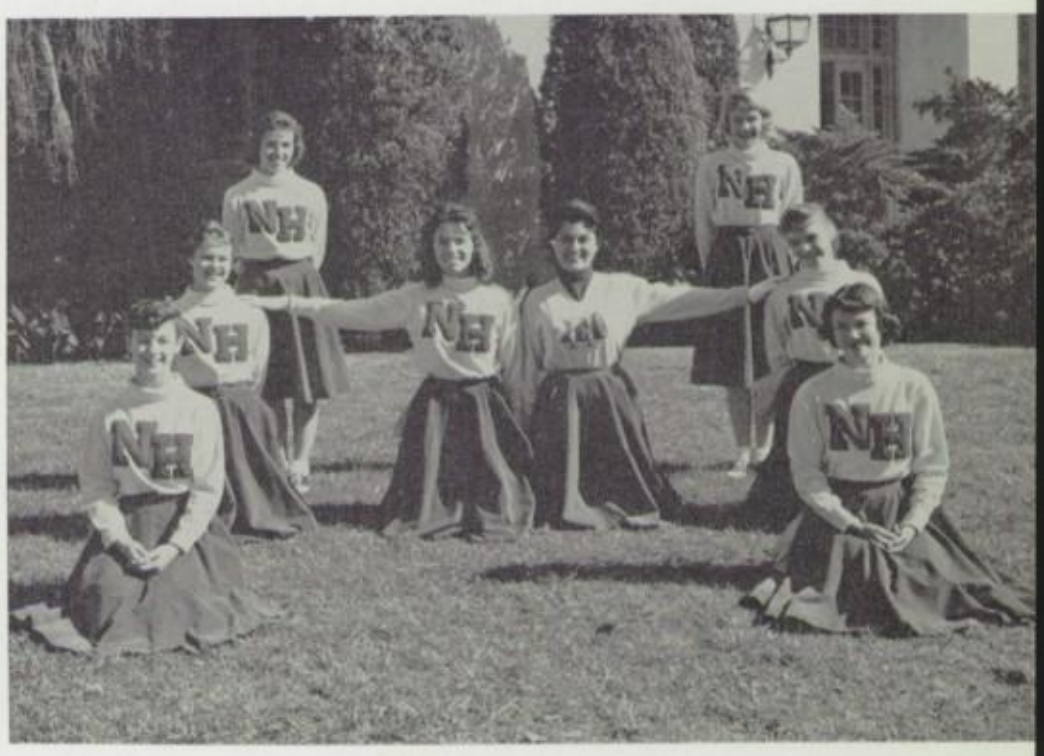

Spring Rally Girls

Linda Ruh — Harva Tutle

Marilyn Pottle — Margie Tertzag

Pat Malsberger — Janet Neal

Roselle Gordon — JoAnne May

Drill Team

Diane Johnston, President! Valerie Richey, Chris Shuttleworth, JoAnne Petroni, Joanie Cowell, Squad Leaders

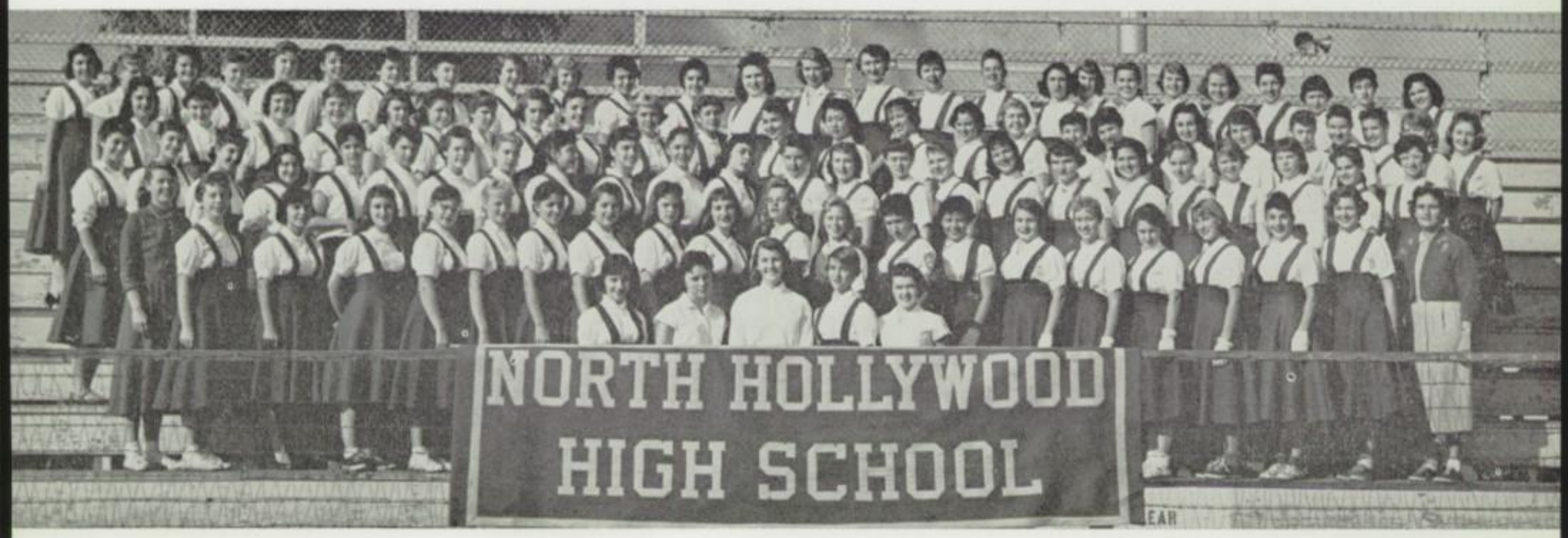

Miss Heckerson, Beverly Carter, Gloria Young, Sue Schaffer, Pat Baessler, Linda Piehler, Jo Barbero, Betty Bilisnaski, Gwen Gamble, Mrs. Wagner, Miss Draper, Fall Officers.

GIRLS' ATHLETIC

Spring Officers

Row 1—Carol Baker, Donna Bennett, Ann Scott.

Row 2—Ardis Blackburne, Betty Bilisnansky, Carol Abrams, Miss Heckerson.

Volleyball Champions

Row 1—Judy Migneault ,Linda Haas, Adrienne Baron

Row 2—Betty Schmitt, Dianna Hayse,
Carol Pennock, Barbara Kiesser

Basketball Champions

Row 1—Tony Griffin, Donna Bennet

Row 2—Beverly Blom, Carol Baker
Connie Downer, Helen Moore

ASSOCIATION

Advisors

Row 1—Mrs. Wagner, Miss McGeeney,
Mrs. Martin, Miss Heckerson.

Row 2—Mrs. Johnson, Miss Sullivan,
Miss Draper.

SPRING SPORTS

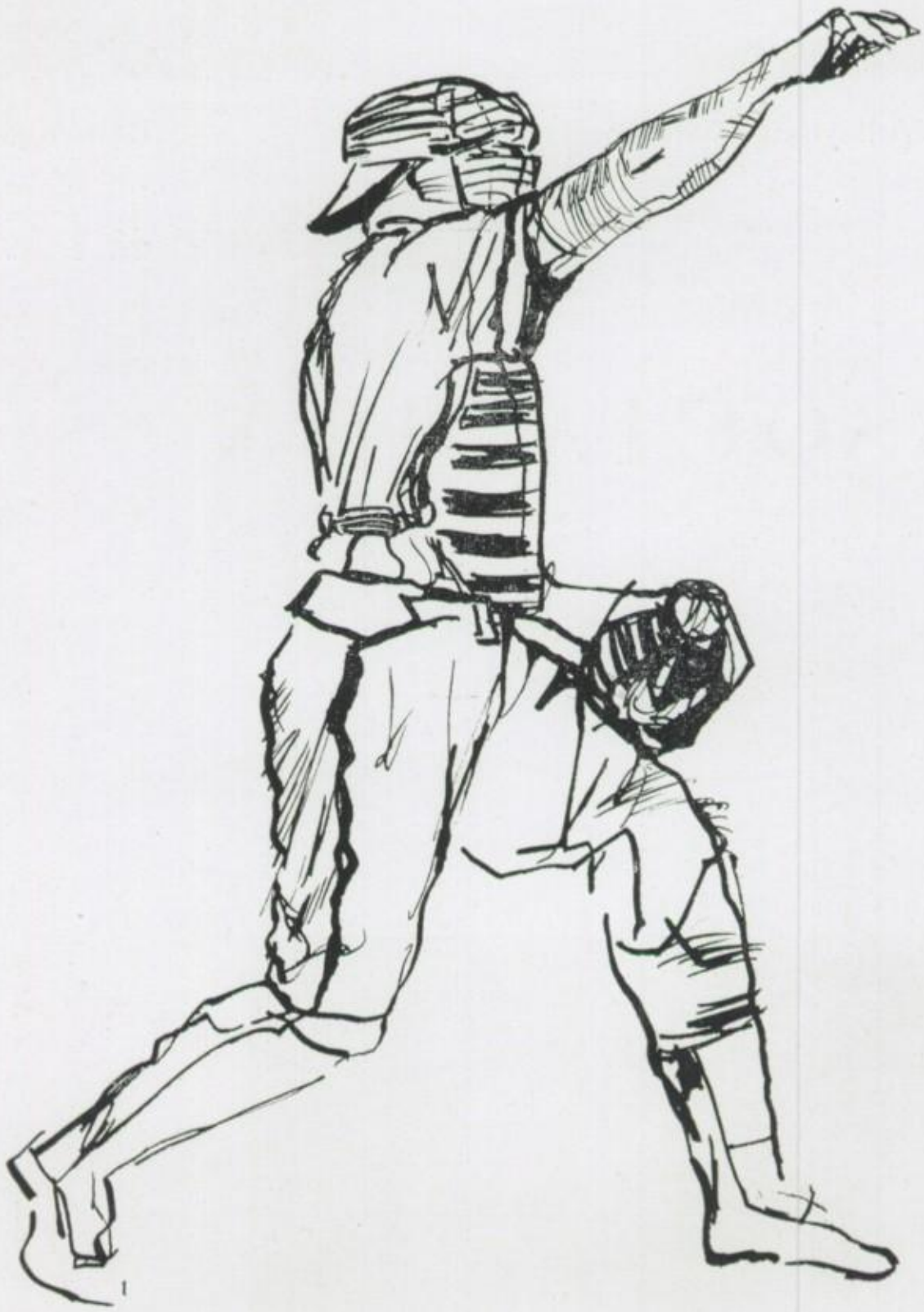

Spring sports offer a challenge to all Bingvillites. Working together and functioning as a team Huskies have an opportunity to achieve great heights.

Through track, baseball, gymnastics, tennis, swimming, and golf, boys around the world, from California to New York, London to Paris, and Buenos Aires to Washington, D. C. are learning the rules by which mankind is governed.

Today, these sports are the building blocks by which we hope, during the succeeding years, to establish a mutual understanding and a better sense of sportsmanship between ourselves and our fellow man.

Row 1—Schumacher, Clark, Griffith, Miller, Lombardi, Smith, House, Munn.

Row 2—Coach Nelson, Miller, Gardner, Smith, Pepo, Petralia, Bruehl, Fasano, Rathman, Stenton, Kotal, Millard, Sanford, Anderson.

Row 3—Daniel, Bruce, McLean, Sheron, Chandler, Macari, Krakoff, Nelson, Angell, Rucker, Loughner, Anderson, Oliver, Bertram, Delano, Alsup, Coach Sanders.

VARSITY

BRUCE MUNN
Sprinter

MIKE CHANDLER
Pole Vault

DAVE SCHUMACHER
Sprinter

TONY ANGELL
Shot Put

CLARK
100-yd. Dash

B. SMITH
Mile

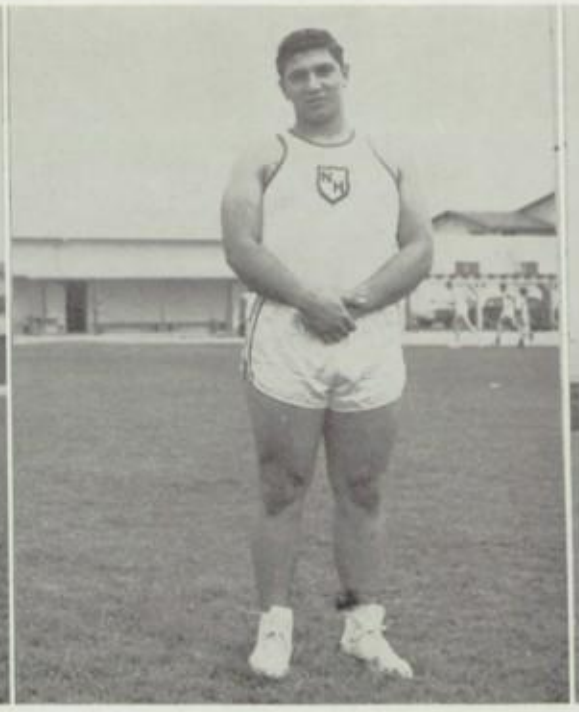

FASANO
Shot Put

McLEAN
High Jump

TRACK

LOUGHNER
High Hurdles

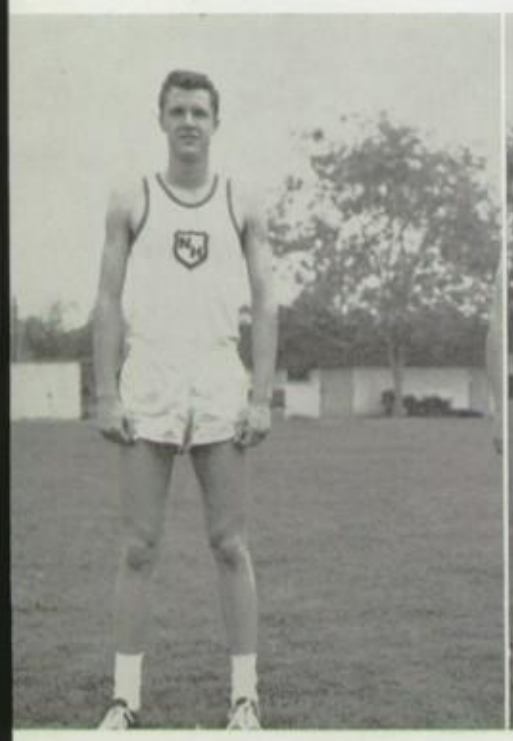

D. SMITH
Low Hurdles

GRIFFITH
Low Hurdles

LOMBARDI
440-yd. Dash

Row 1—Williamson, Zoss, Siegal, Chenen, Robinson, Hughes, Rosenbaum. Row 2—Vrlak, Friedman, Kephart, Rast, Bell, Perren, Salter. Flescher. Row 3—Teuser, Earley, Dean, Cashion, Bryar, Wilkman, Hibler, Jacoby, Bechtol.

BEE TRACK

BECKTOL
100-yd. Dash

RAST
100-yd. Dash

FLESHER
Low, High Hurdles

KEPHART
Pole Vault

EARLEY
1320-yd. Run

Row 1—Boettcher, Rosenfelo, Huff, Baida, Baron. Row 2 — Sheffner, Litman, Gonzalaes, DeShon, Corallis, Thomas. Row 3—Greding, Underwood, Guevara, Tuller, Teter, Nichamin.

CEE TRACK

BARON
100-yd. Dash

ROSENFELD
1320-yd. Run

DeSHON
180-yd. Dash

TULLER
Broad Jump

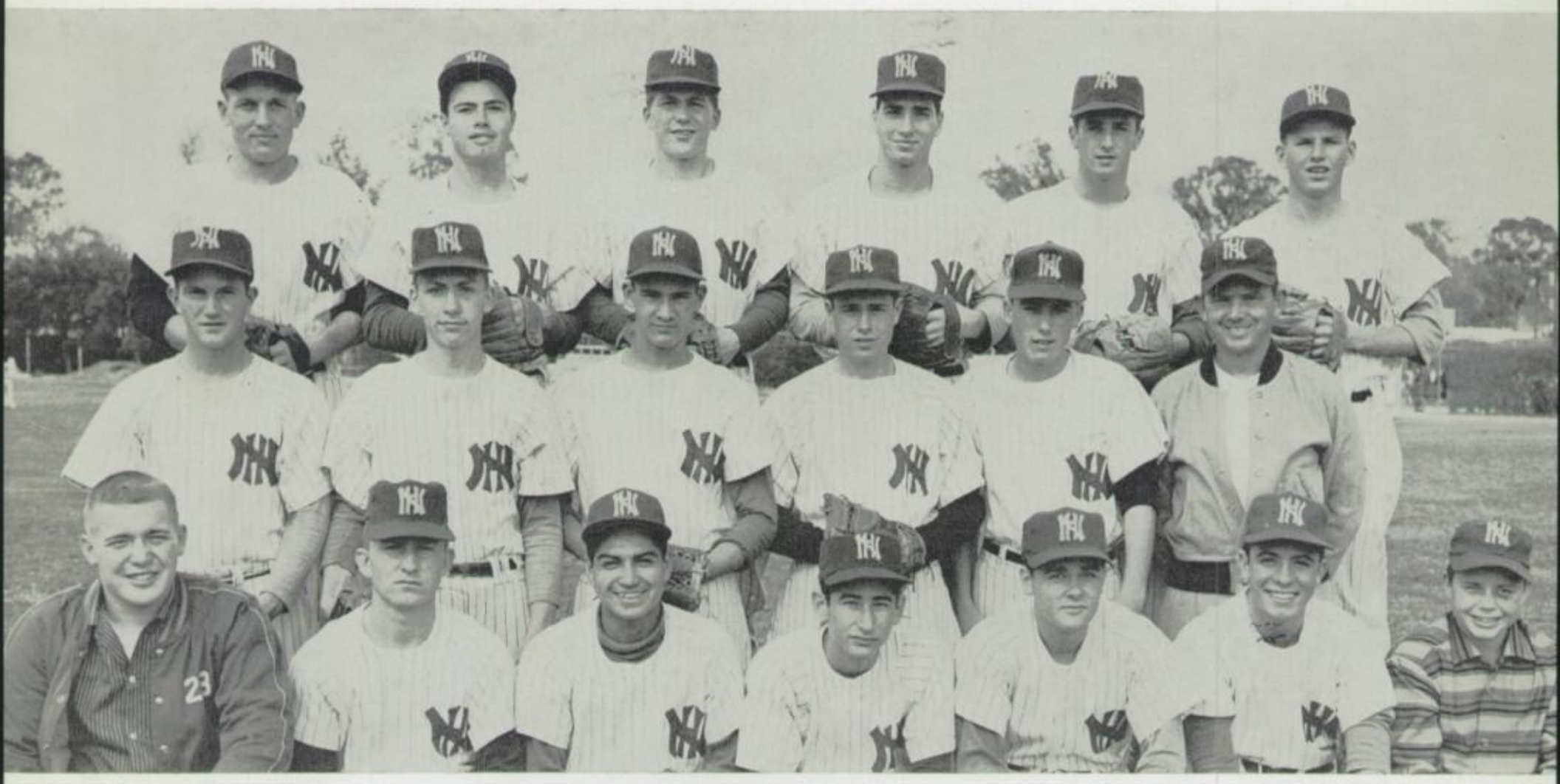

Row 1—Spoon, Manager; Lurie; Cortinas; Brown; Elkin; Milstein; Young, Manager. Row 2—Woods, Rodseth, Pedersen, Day, Davis, Coach Trump. Row 3—Gage, Cockerell, McLean, Galley, Krakoff, Bashara.

VARSITY

GAGE
Third Base

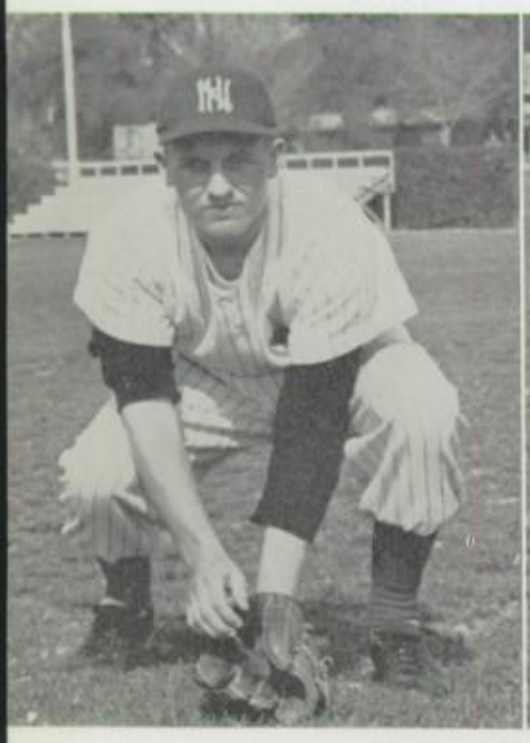

PEDERSEN
First Base

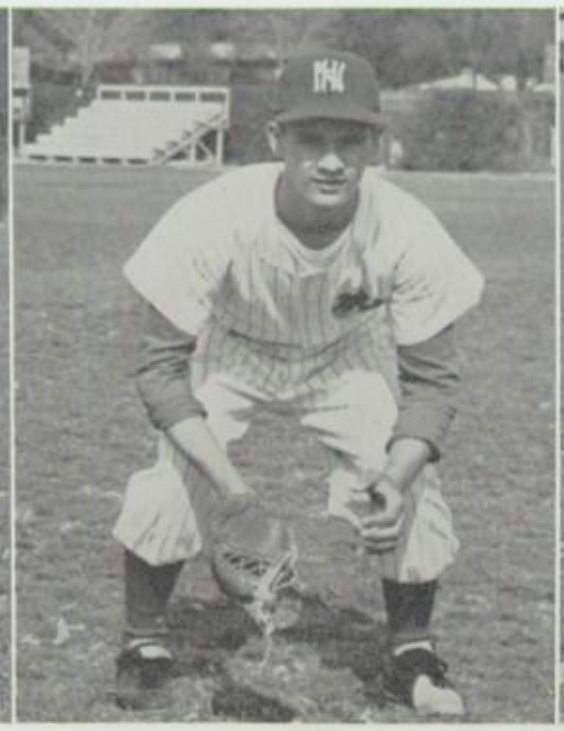

CORTINAS
Second Base

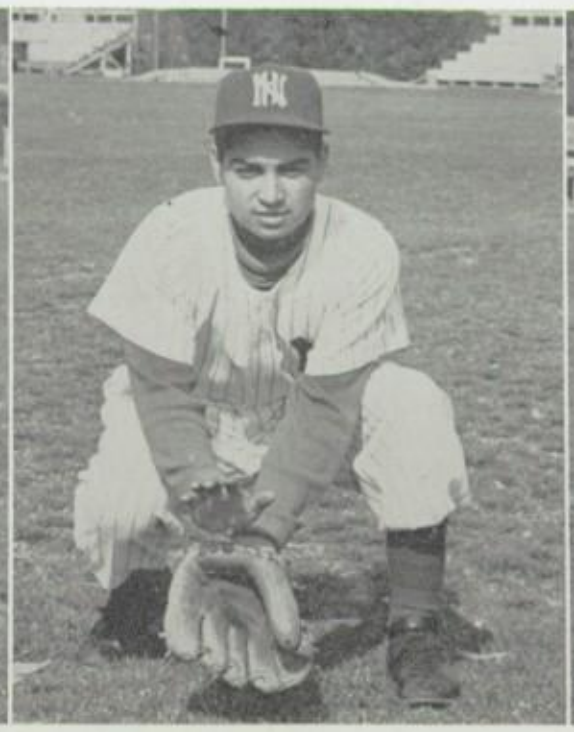

WOODS
Outfield

BASHARA
Short Stop

ELKIN
Outfield

LURIE
Outfield

COCKRAL
Outfield

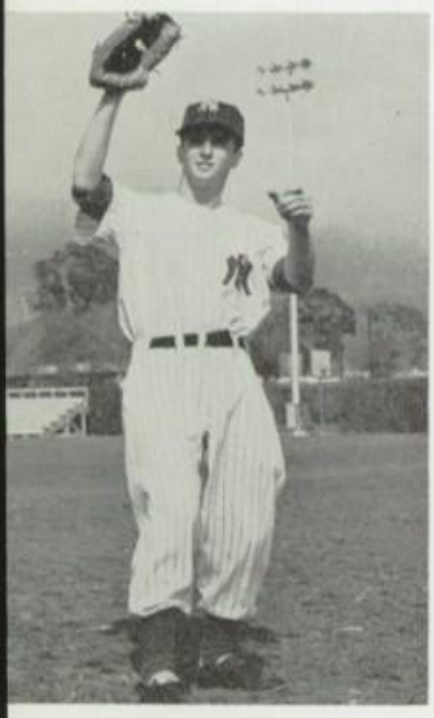

KRAKOFF
First Base

BASEBALL

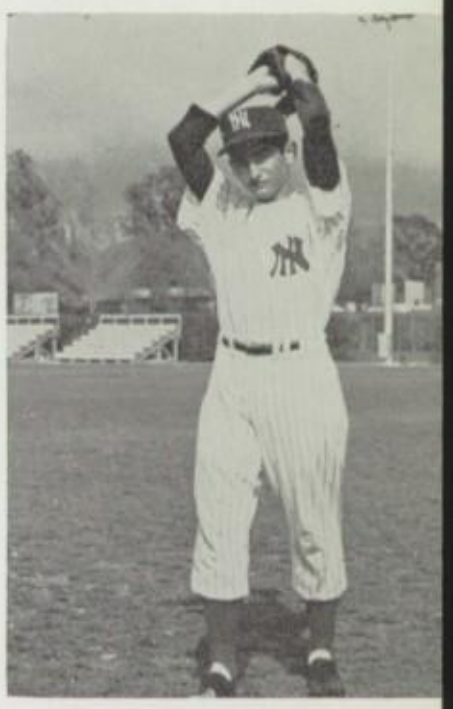

BROWN
Pitcher

DAVIS
Pitcher

McLEAN
Catcher

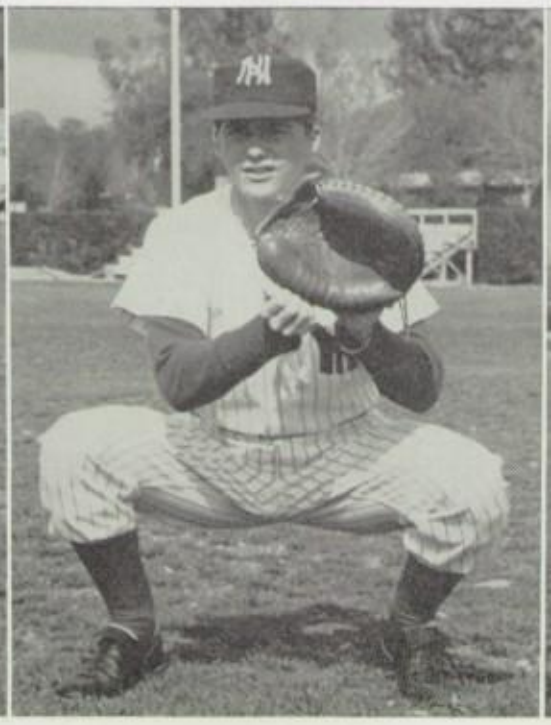

MILSTEIN
Outfield

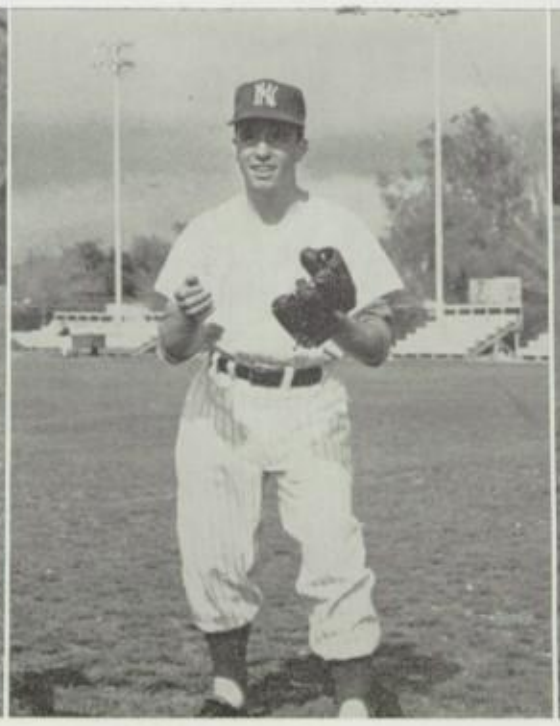

GALLEY
Outfield

Row 1—Speiler, Speakman, Blanchard, Warren, Gobuty, Pratte, Kruger, Manager.

Row 2—Morris, Naiditch, Mauck, Mastos, Green, Cox, Wilder, Coach Gordon.

Row 3—McCann, Bender, Scott, Truax, Shepherd, Sorensen, Leo, Milstein.

JUNIOR VARSITY

GREEN
Short Stop

SCOTT
Pitcher

BENDER
First Base

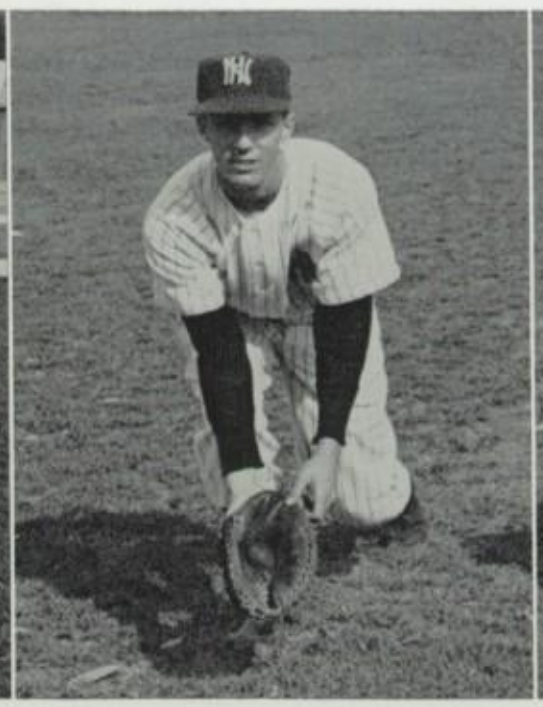

WARREN
Second Base

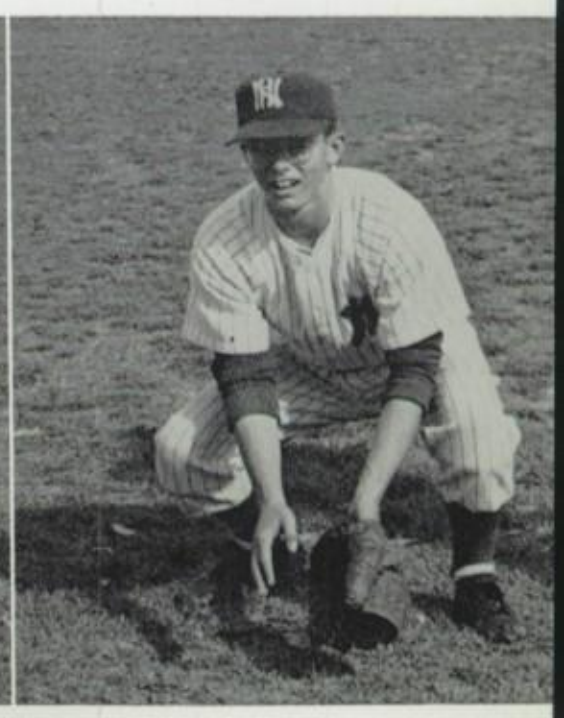

PUCKETT
Pitcher

TRUAX
First Base

MAUCK
Left Field

BASEBALL

YOCUM
Right Field

SHEPARD
Center Field

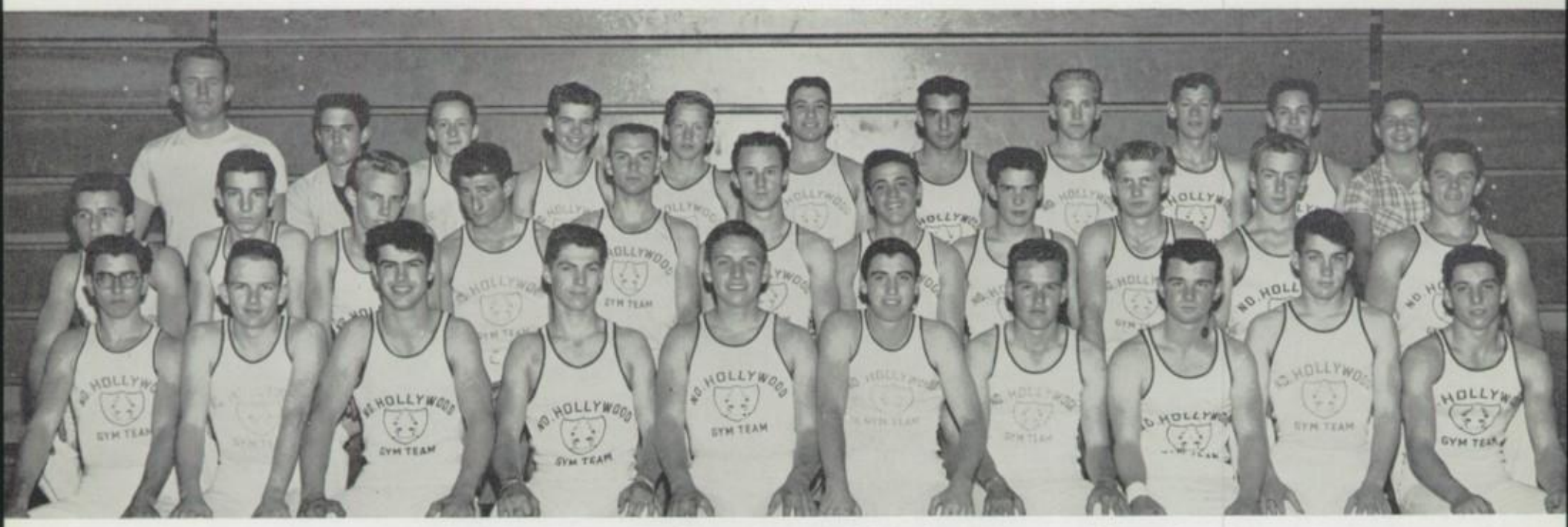

Row 1—Herman, Steele, Salvitti, Hale, Petersen, Vaughn, Hamilton, Weimer, Algar, Rapaport.
Row 2—Arnone, Fachera, Quirk, Finkle, Miller, Jones, Cognata, Underwood, Lindstrom, Sattile, King.
Row 3—Coach Furlong, Mgr. Varney, Brewster, Sguarglino, Volk, Kaufman, Kraye, Rowe, Pierce, Barasch, Mgr. Young.

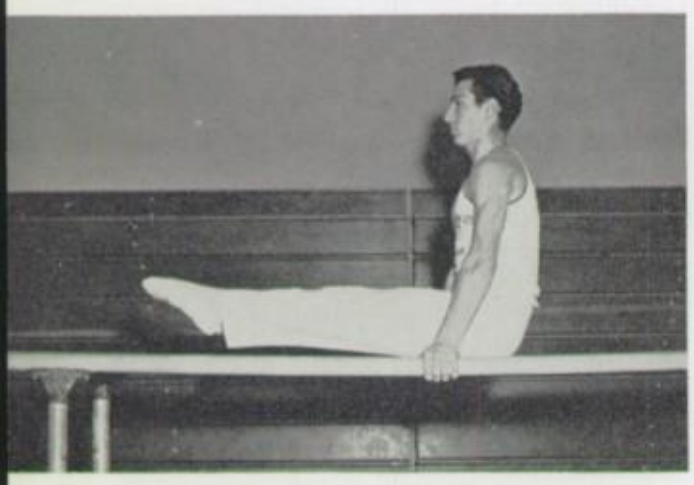

FICHERA
Long Horse

GYMNASTICS

BARASCH
Rope

SALVITTI
Rings

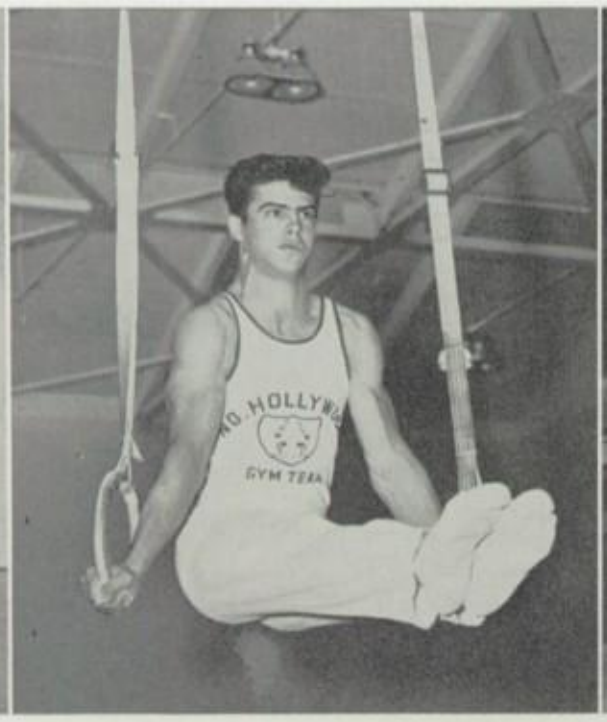

VOLK
Tumbling

RAPAPORT
Side Horse

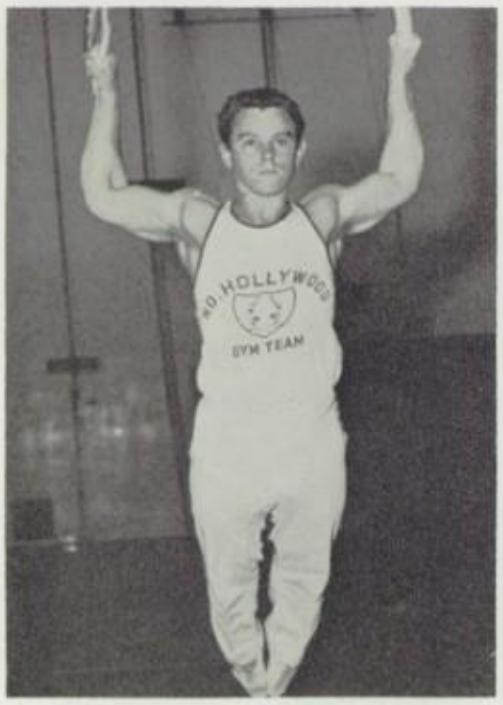

KING
Rings

KRAYE
Rope

PETERSEN
Long Horse

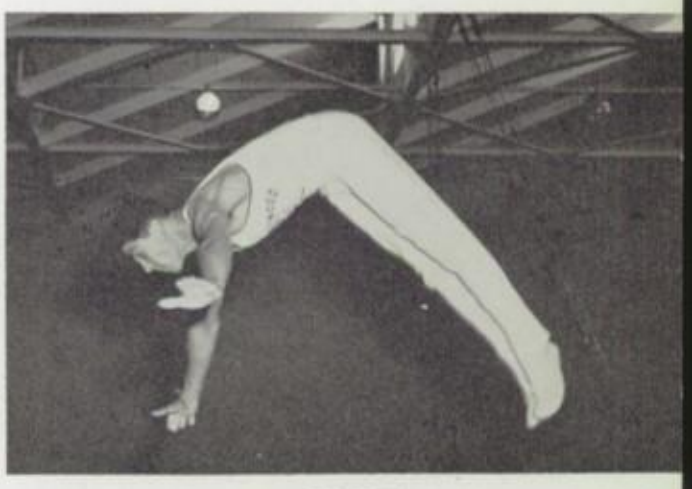

HALE
All Around

JONES
Long Horse

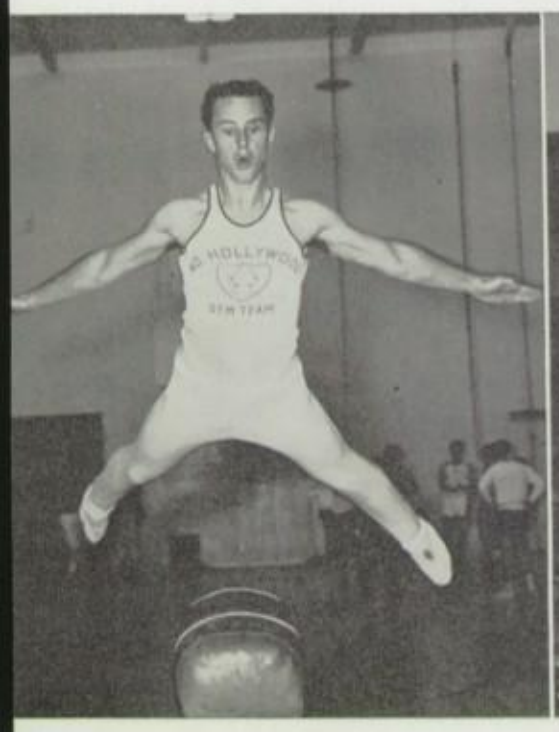

PIERCE
Tumbling

LINDSTROM
Free X

WEIMER
High Bar

Row 1—Hand, Breit, Claus, Rombeau, Weisbart, Beeman.

Row 2—Malin, Lieberman, Yaffe, Phillips, Martin, Brown, Green, Wolf, Coach Fraley.

TENNIS

ROMBEAU

CLAUS

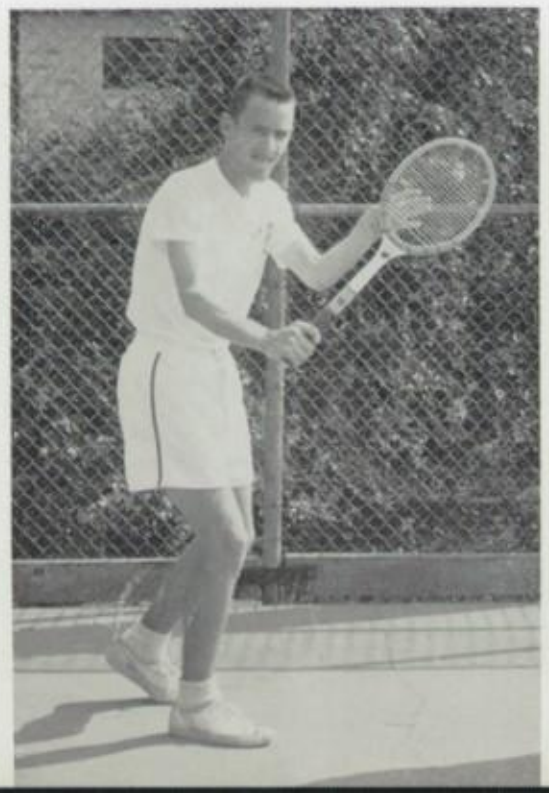

WEISBART

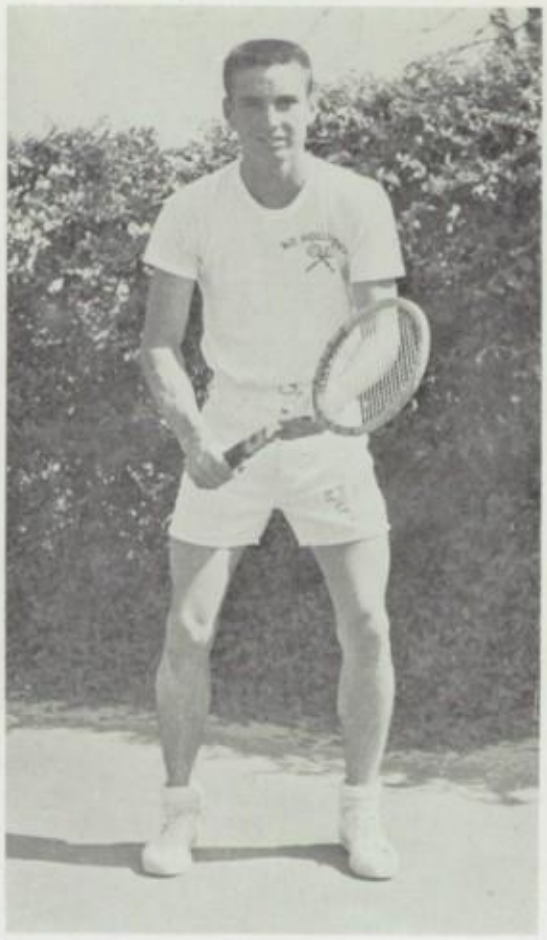

FAGERLIN

BREIT

PHILLIPS

BROWN - MULIN

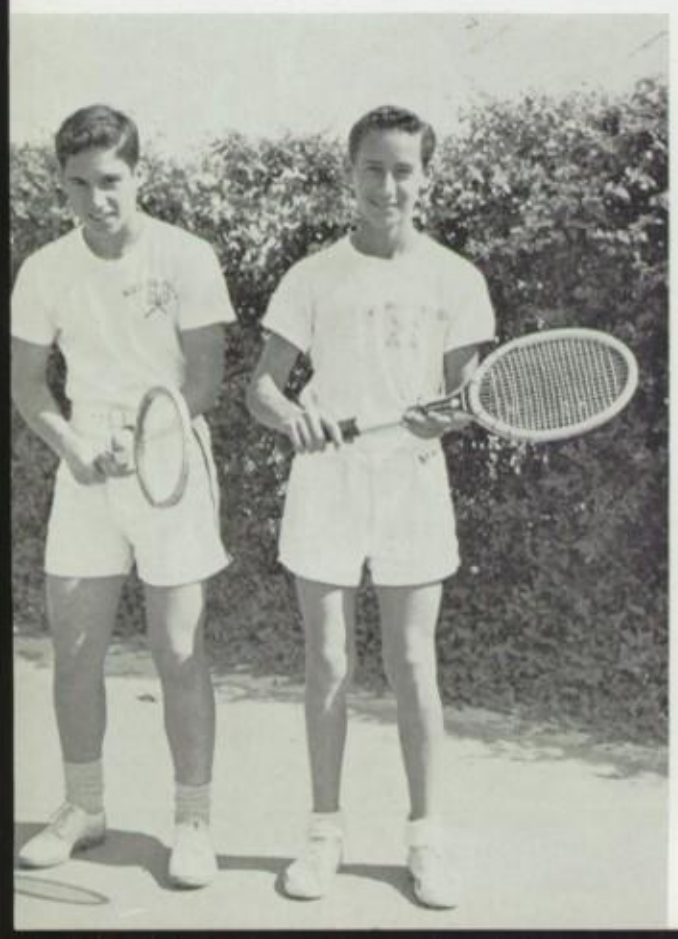

WOLF - LIEBERMAN

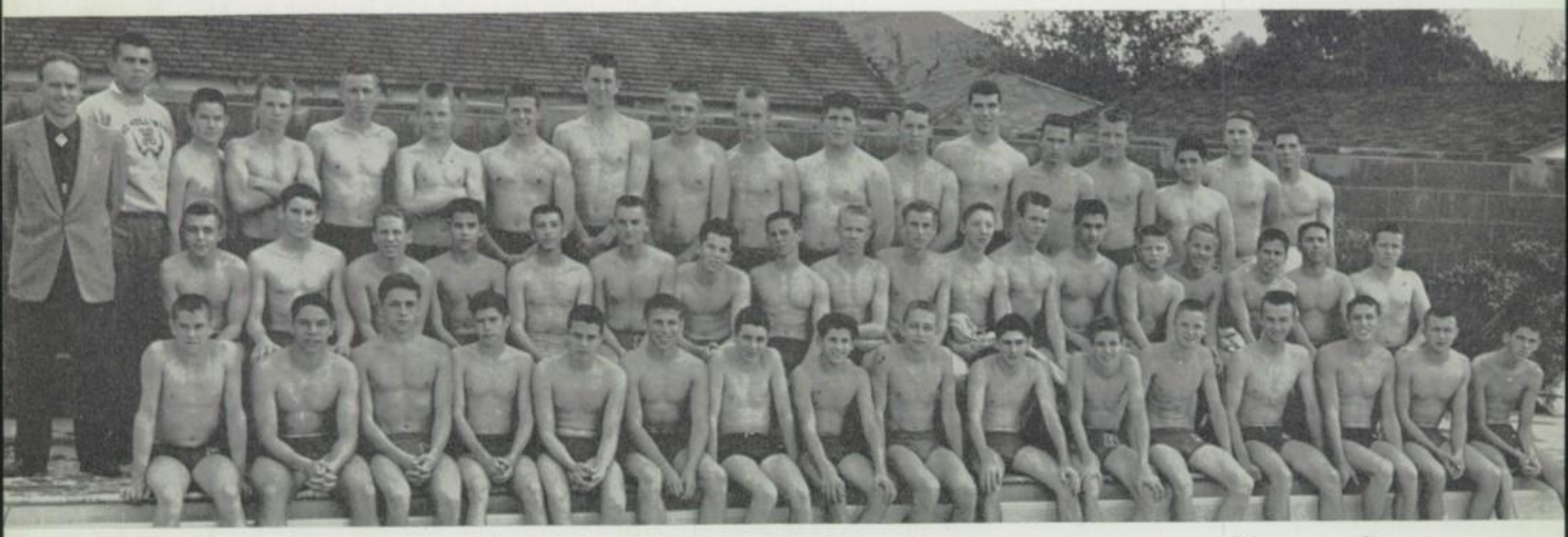

Row 1—Head, Jacoby, Ashton, Balonick, Holzman, Breitstein, Horwitz, Freed, Greenberg, Silverman, Story, Swanson, Smith, Dordigan, Larson, Samarjian. Row 2—Jones, Pelter, Shrubert, Glass, Levy, Haas, Benkle, Zahm, Crawley, Bushell, Von Herzen, Dodge, Kent, Breit, Semler, Notthoff, Arnold, McAdam. Row 3— Burgan, Wood, Neibergall, Matlock, Suttles, Maxwell, Gale, Head, Gerds, Smith, O'Keefe, Crockett, Glass, Peppa, Jensen, Arthur, Mack, Novis. Absent: J. Spielmann, F. Kashuk.

SWIM TEAM

VARSITY

G. Dordigan, A. Jacoby, M. Smith, R. Head.

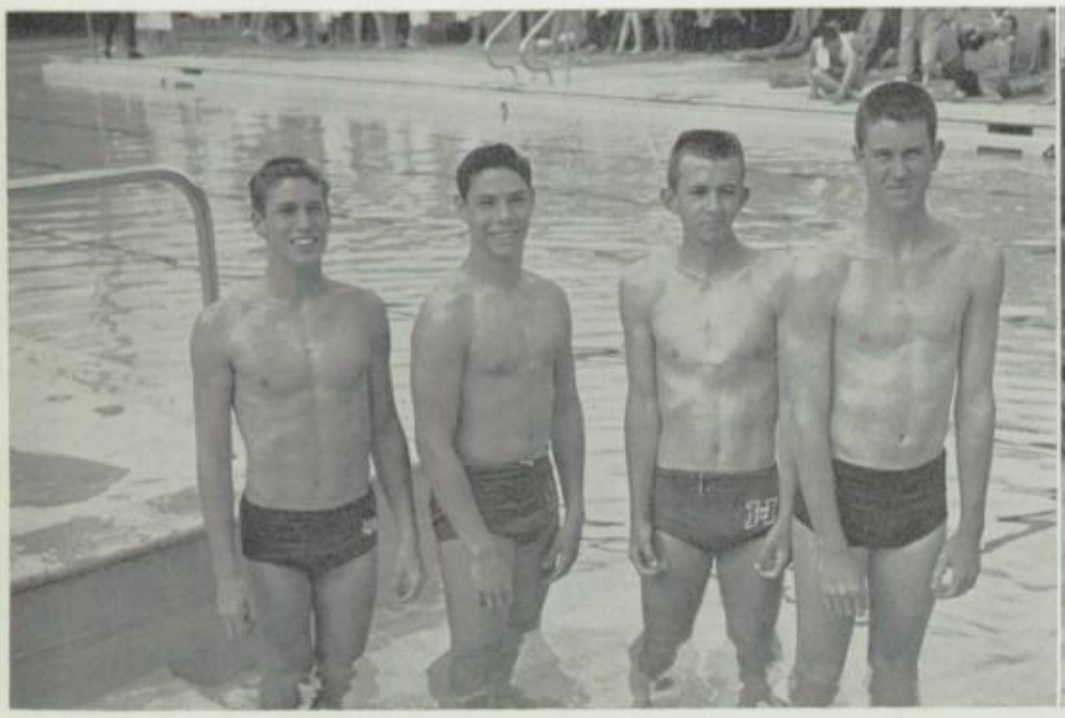

BEE

Coach Burgan, J. Arnold, W. Kent, J. Maxwell, S. Pelter, D. Jones

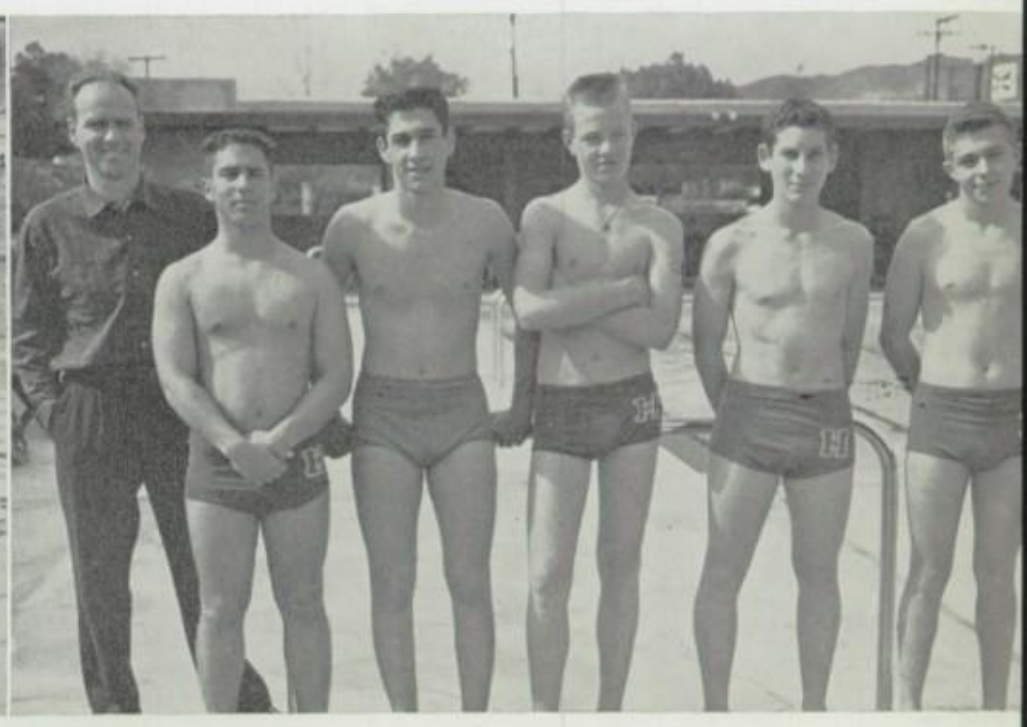

PENDLETON
Diving

CAROLYN MURRAY

Last summer, Carolyn Murray won the Senior Women's National A. A. U. Open Outdoor Championship held in Houston, Texas, at the Shamrock Hilton Hotel. She swam the one mile free-style swim in 22:13.9.

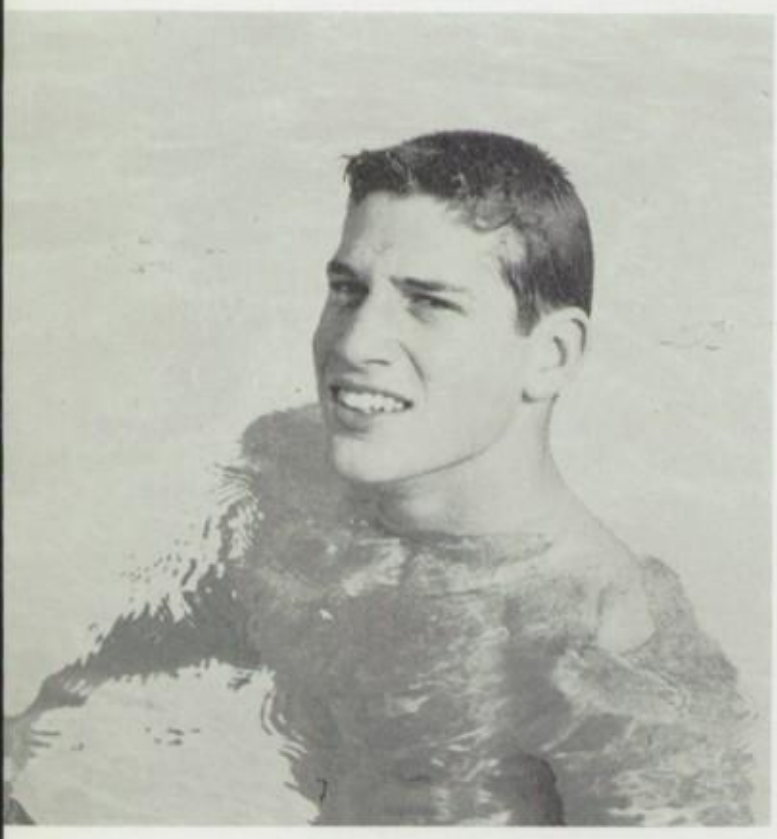

DORDIGAN
Breast Stroke

HOLZMAN
Free-Style

CEE

D. Shubert, T. Haas, B. Von Hershen,
S. Breitstein, A. Balonick, S. Head.

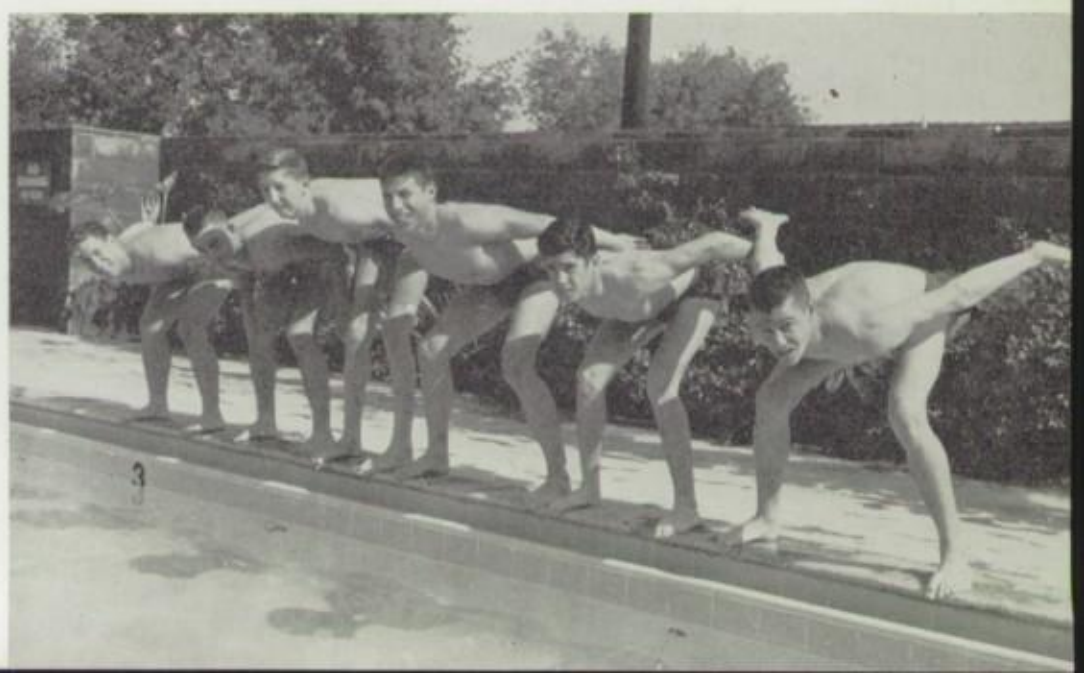

SCHOOL HYMN

Near the valley's purple mountains

On the golden tinted plain,

Near the Padre's sacred fountains

Reaching to the sounding main,

Stands our noble Alma Mater,

Stands the high school that we love,

And our noble aspirations

Are inspired by Heav'n above.

We shall always love our high school

As her sons and daughters should;

And our fondest, noble wishes

Are for you North Hollywood.

Dear Roger,
I should say something
nice in your yearbook
but after all the times you've
squirted me with your little black
gun and all the mean things you've
told Carl — I just won't say anything
— So there! —

Love,
Tracy

Buddy:
I am hoping you
have wonderful and
happy Thanksgiving.

Roger

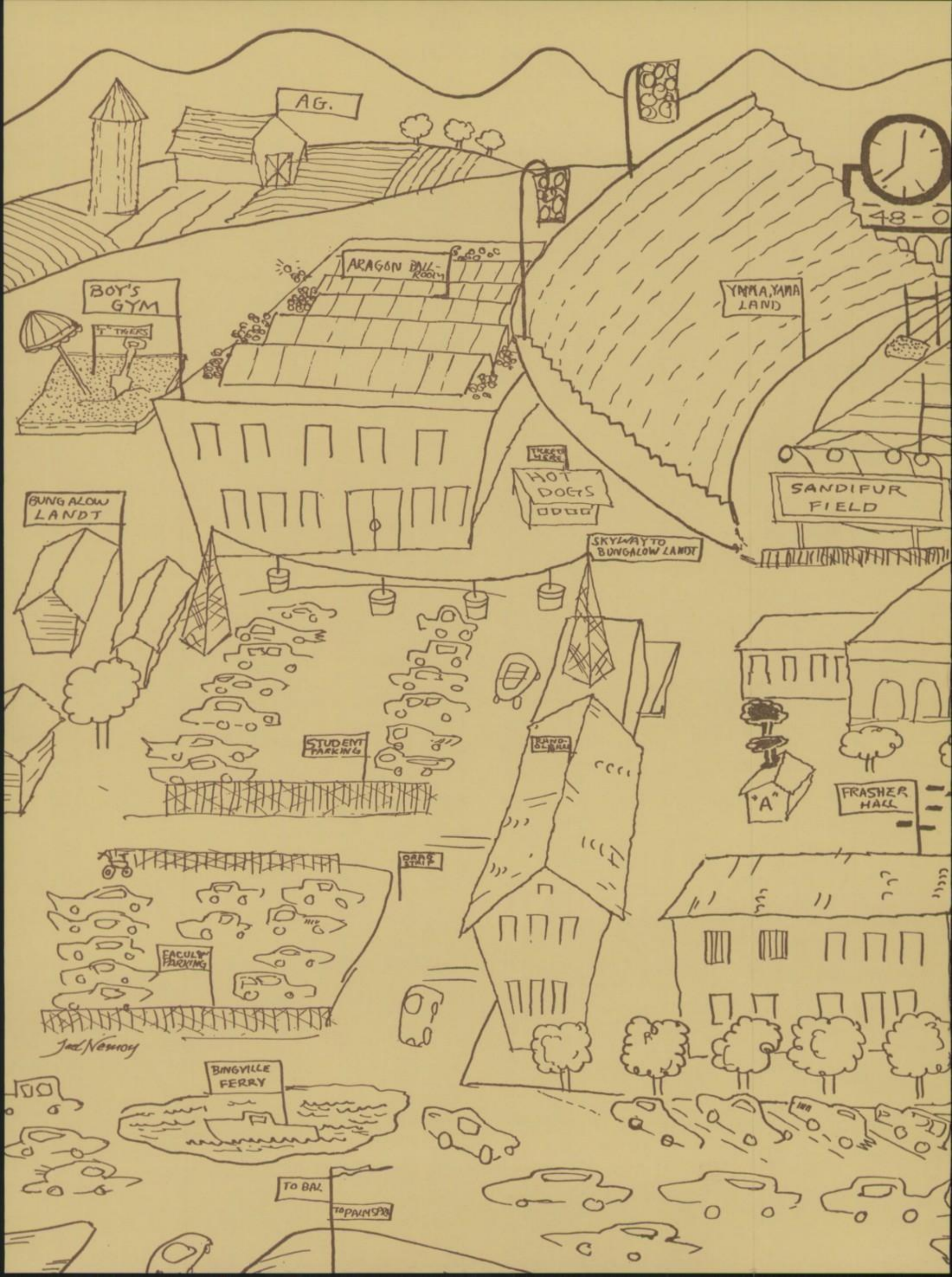
AG.
48 - 0
ARAGON BALL-ROOM
BOY'S GYM
"T" TIGERS
YAMA, YAMA LAND
HOT DOGS
SANDIFUR FIELD
BUNGALOW LANDT
SKYWAY TO BUNGALOW LANDT
STUDENT PARKING
"A"
FRASHER HALL
FACULTY PARKING
Jack Newman
BINGVILLE FERRY
TO BAL.
TO PALM SPR.

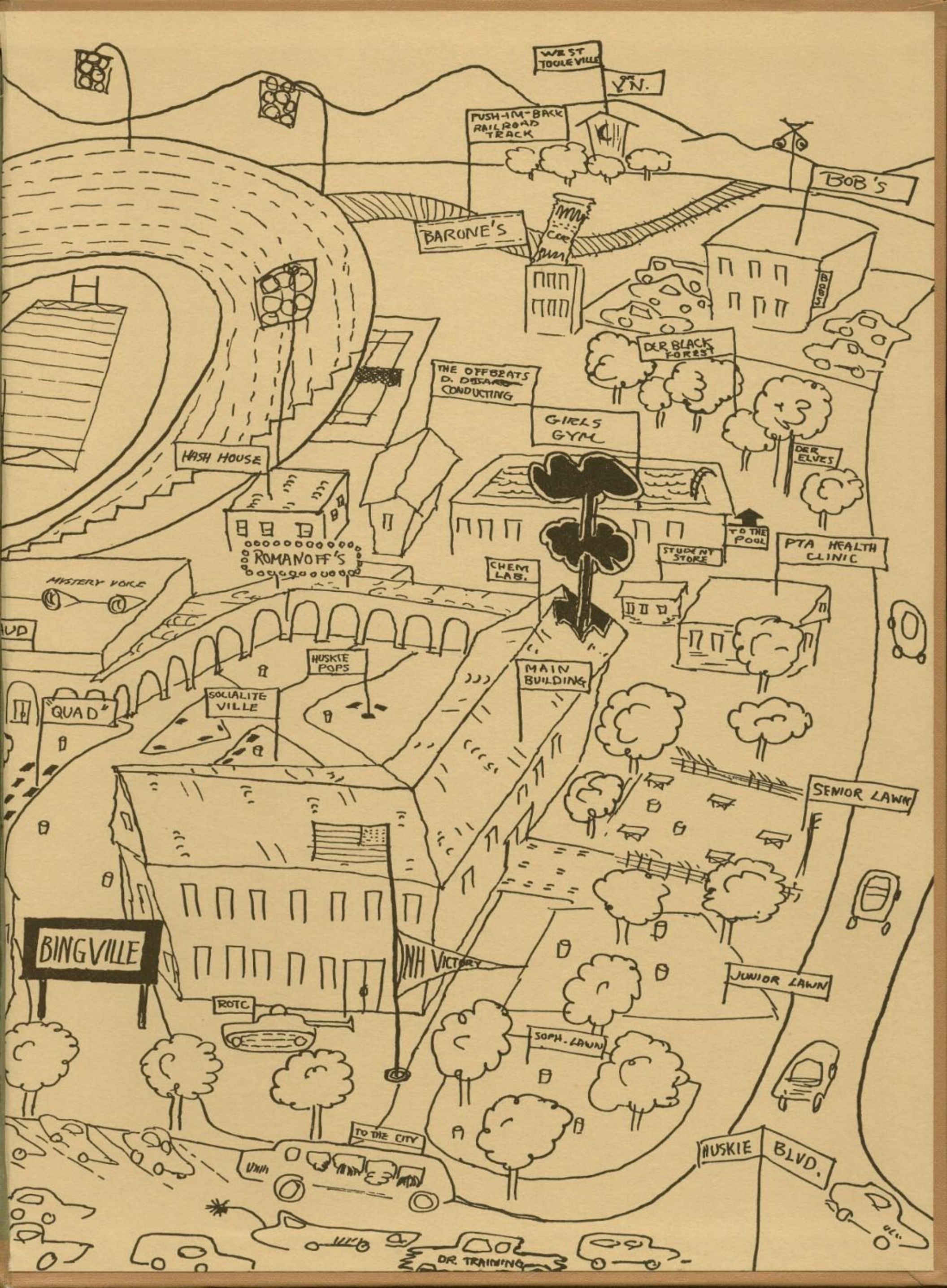
WEST TOOLEVILLE
N.
PUSH-IM-BACK RAILROAD TRACK
BOB'S
BARONE'S
DER BLACK FOREST
THE OFFBEATS D. DISAR CONDUCTING
GIRLS GYM
HASH HOUSE
DER ELVES
TO THE POOL
STUDENT STORE
PTA HEALTH CLINIC
ROMANOFF'S
CHEM LAB.
MYSTERY VOICE
AUD
HUSKIE POPS
MAIN BUILDING
SOCIALITE VILLE
QUAD
SENIOR LAWN
BINGVILLE
UNH VICTORY
JUNIOR LAWN
ROTC
SOPH. LAWN
TO THE CITY
HUSKIE BLVD.
DR. TRAINING